The nineteen forty seven Snips and Cuts

HERSCHEL V. JOHNSON

PUBLIC LIBRARY
of Charlotte and Mecklenburg County

943
SNIPS and CUTS

Digitized by the Internet Archive
in 2014

https://archive.org/details/snipscuts19471947cent

the Snips and Cuts

1947

the Snips and Cuts

Published by

THE SENIOR CLASS

of

CENTRAL HIGH SCHOOL

SIDNEY WANZER
Editor

BLAINE KELLEY
Business Manager

FOREWORD

The 1947 Snips and Cuts is proudly presented to the students of Central High School. The staff hopes that it will serve as a true and interesting record of your years here, for it is the aim of the book to pick out the highlights of the school life and spirit. Thumb through the pages now or twenty years from now and let the words and pictures recall your experiences at Central High School.

We Dedicate

The 1947 Snips and Cuts is dedicated with pride to Herschel V. Johnson, one of Central High School's most outstanding graduates. Herschel Johnson has acquired world-wide recognition through twenty-six years in the State Department and recently has been appointed United States Representative on the Security Council of the United Nations. His duties in this post make him the spokesman for the United States in all matters coming before the Security Council.

Herschel Johnson is well-equipped for his present position with a background of diplomatic service in many countries. A recent important assignment was that of Minister to Sweden during the war years. Previously he had served in the legations in Switzerland, Bulgaria, Mexico, and England.

Herschel Johnson graduated from Central in 1912 and from the University of North Carolina four years later. His achievements in world affairs make Central students and graduates proud to claim him as one of their alumni.

ADMINIS

Dr. E. H. Garinger
Associate Superintendent

Mr. John C. Otts
Principal

Dr. Garinger and
Mr. H. P. Harding
Superintendent

TRATION

Miss Marion Fraser
Dean of Girls

Mr. R. G. Lilly
Secretary to Principal

Mrs. Katherine Peeler
Secretary of Records

FACULTY

Mrs. Virginia Agnew, A.B., M.A.
English

Miss Martha Akers, A.B.
Spanish

Miss Mary Balle, A.B., M.S.
English

Miss Miriam Blair, A.B.
Distributive Education

Miss Rosanna H. Blair, A.B., B.S.
Library

Mr. William D. Brannin, B.S., M.S.
Physical Education

Miss Margaret Bransford, A.B., M.A.
French

Miss Elizabeth Brice, A.B.
English

Miss Frances Brockington, A.B.
Algebra

Miss Catherine Clegg, A.B., M.A.
Latin, Spanish

Miss Bonnie Cone, B.S., M.A.
Plane Geometry

Mr. Stanley Cropley, B.S.
Biology

Miss Pearl Eichelberger, A.B., M.A.
Bible

Miss Mae A. Ellis
English

Miss Margaret Erwin, A.B.
English

Miss Cornelia Fore, A.B., M.A.
American History

Miss Sarah Foster, A.B., M.A.
Spanish

Miss Marion L. Fraser, A.B., M.A.
English

Mr. Heman W. Fulkerson
Physical Education

Miss Marjorie Gabriel, B.S.
Physical Education

Miss Ellie P. Grier, B.L., B.S.
Latin

Miss Jessie E. Guin, B.S., M.A.
American History

Mr. Frank Hand, B.S.
Mechanical Drawing

Mrs. Cornelia W. Henderson, A.B., M.A.
History, Geography

FACULTY

Miss Jessie Henderson, A.B.
English, Journalism

Miss Virginia Hill, B.S.
Typing, Shorthand

Mr. Jack Horner, A.B., M.Ed.
English, World History

Mr. John M. Hunter, A.B.
World History

Miss Louise E. Hutchison, A.B.
Algebra, Basic Mathematics

Mrs. Rufus Johnson, A.B., B.M.
Algebra

Miss Carol Kerchner, B.S.
Art, Interior Decorating

Miss Oma C. Lafferty, A.B., M.A.
History, Sociology

Miss Helen MacManus, A.B.
English

Miss Eleanor M. Markham, A.B., M.A.
Mathematics

Miss Rebecca Markham
Home Economics

Mrs. Marguerite Morgan, B.E.
Home Economics

Miss Mary Etta Morgan, A.B.
Chemistry

Miss Cora Odom, A.B.
Commercial Courses

Mr. Leslie A. Outterson, B.S., M.Ed.
English

Miss Lillian Parks, A.B.
English

Miss Elizabeth Raney, A.B.
French, English

Miss Jessie Rankin, A.B., M.A.
American History

Miss Janet Robinson, A.B.
Bible

Mr. Robert Smith
Music

Miss Dorothea E. Summers, A.B.
World History

Miss Clara Timmons, A.B.
Typing

Miss Nancy Usrey, A.B., M.Ed.
Mathematics

Mrs. Lois Whitacre
Plane Geometry

Seniors

SPONSORS

Mrs. George Martin

for Tunney Martin, *President*
Senior Class, First Semester.

Mrs. T. A. Langford

for Tommy Langford, *President*
Senior Class, Second Semester.

SENIOR

FIRST SEMESTER

Tunney Martin ..... *President*

Leland Helms ..... *Vice-President*

Libby Propst ..... *Secretary*

Tommy Langford ..... *Treasurer*

OFFICERS

SECOND SEMESTER

Tommy Langford ..... *President*

Buck Johnson ..... *Vice-President*

Marion Christopher ..... *Secretary*

Sara Claire Little ..... *Treasurer*

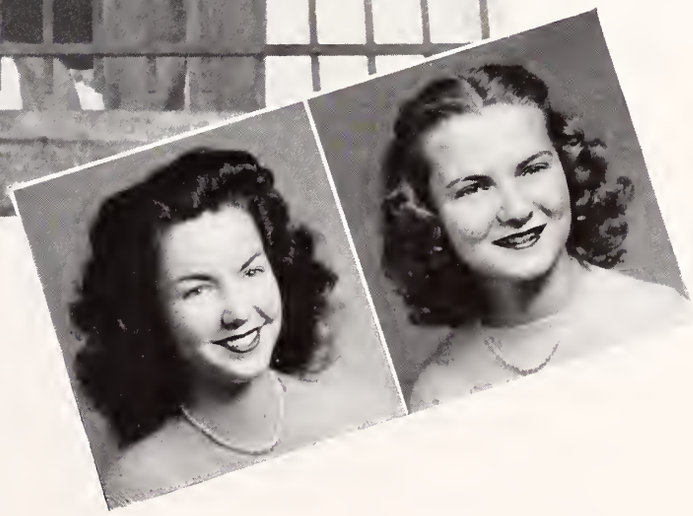

SENIOR CLASS HISTORY

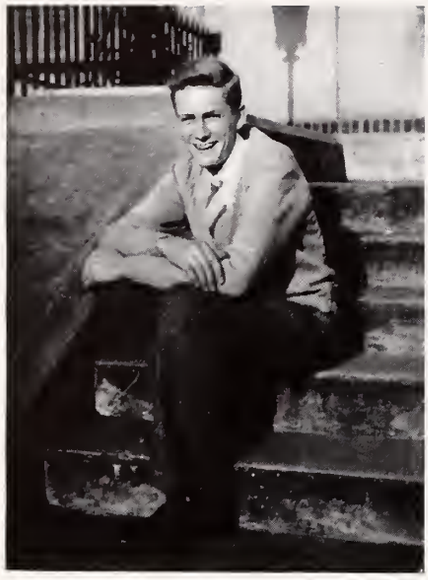

It is hard to realize that the lowly, unpretentious sophomores who entered Central High School in the fall of 1944 now comprise the grand and glorious graduating Class of '47. It has taken three years at the old Alma Mater to work this change, and those three years have been full of many exciting experiences and adventures.

About the first big event on our calendar that year was the election of officers. We chose Buddy Harris, president; Patsy Smith, vice-president; Joe Bookout, secretary; and Hotsy Newman, treasurer; and later in the year Nelson Adams, president; Chris Hood, vice-president; Pete deWitt, secretary; and Nancy Cheatham, treasurer, were picked as second semester officers.

As sophomores, we were proud to go to a school that sported such a football team as Central did that year. At the close of the season our team won the Class A State Championship by defeating Raleigh 7-0. Much of the credit went to our then new coach, Bill Brannin.

Soon we found that there was more to our school than just the first impressions. The orchestra and band proved themselves to be among the best in the state, while the dramatics department presented two big hits, an amusing play called *The Royal Family* and, with the Student Assembly and the music department, a very successful operetta, *The Forest Prince.*

In those days the war was still going on, and home rooms strived to help keep our Minute Man flag waving in front of school. We wondered at the time what strange influence Miss Bertha wielded over her room to make it go 100% every week without fail!

After an all too short summer, we returned to school the next year feeling much more superior as juniors. We could then watch haircuts being dished out and not have the slightest worry.

That year our principal, Dr. Garinger, left to become Associate Superintendent of Charlotte City Schools. Although we deeply regretted losing him, we welcomed with justified confidence and pride our new leader, Mr. John Otts.

As officers for our junior year we selected Nancy Holder, president; Dick Tiddy, vice-president; Alice Sisson, secretary; Johnny Jones, treasurer, for first semester; and Nelson Adams, president; Leland Helms, vice-president; Marion Christopher, secretary; and Dick Tiddy, treasurer, for second semester.

The football team that year won 8 and tied one out of its 12 games. Buddy Bell and Goat Davis were the sparks behind the team in this successful year.

The band, orchestra, and choir went to the state contest and took away top honors. The orchestra was the only one in its class to obtain a first rating.

At the end of the year the annual Honors and Awards program was presented in the Armory. The biggest award given was the four-year Pepsi-Cola scholarship, which Jack Killheffer won in a statewide contest.

Then came the great event. We entered school the next fall as seniors! We elected Tunney Martin, president; Leland Helms, vice-president; Libby Propst, secretary; and Tommy Langford, treasurer, to start us through this eventful year.

The *Rambler* began its year by sponsoring the election of Jimmy Bolton and Sally Carson as Mr. and Miss Central. Ronald Green, Clarence Byrum, and C. P. Deal were chosen to occupy three of the top positions on the *Rambler.*

The football team got off to a slow start, but near the end of the season picked up and showed itself one of the best in the state. Richard Foard was the main drive behind the team and soon became recognized all over North Carolina as a star player.

Sally Carson was selected by the senior class and faculty as the winner of the DAR citizenship award. Ruth Nance and Libby Propst were runners-up for this high honor.

A well-known company of players came to Central to present *The Merchant of Venice.* This and the Professor Quiz show that also came to Central's stage were two of the entertainment highlights.

In years to come we of the Class of '47 will probably forget many of the facts and figures that we learned at Central, but we will never forget the friendships and good times that we had there.

SIDNEY WANZER, *Class Historian*

CLASS POEM

The month was September, the year, '44;
We each took a place as a lowly Soph'more.
We gave upper classmen bewildered, blank looks,
Each afternoon carried home armloads of books.
With lots of ambition and many high hopes,
We didn't take long to learn all the ropes.

We were dignified Juniors the following year,
And many new faces began to appear.
We welcomed returning armed service boys
To share in our studies, elections, and joys.
We had fun as we labored, determined to pass—
And merit our place in the next Senior class.

This year has been glorious. The times we have had
We'll always remember—the good and the bad.
To part with our classmates we deeply regret;
But memories live, we shall never forget.
Here's thanks to you, Central, for three years like heaven,
We offer this tribute from Class '47.

—Frances Lomax

Pat Hicks, *Artist*

Suzanne Scheer and Jo Elaine Webb, *Pianists*

Charles Reese, *Songwriter*

LAST WILL AND TESTAMENT

We, the illustrious graduating class of 1947, being fully and soundly possessed of our mental and physical faculties; and in complete knowledge of the fact that the rising Seniors could never equal our grand and glorious record made as Central Seniors, do proclaim and ordain this document as the Last Will and Testament of the Class of 1947.

ARTICLE I: *To the Faculty and Administration*

Item 1—To Mr. Otts goes our profound and sincere thanks for his invaluable help, guidance, and aid given us throughout the past year. May he remain here many more semesters to help students solve their many problems.

Item 2—To Mr. Lilly and Mrs. Peeler, we leave our appreciation for their help in our little everyday problems. May they keep the office humming for many years to come.

Item 3—To the Messrs. "Kingfish" Brannin, Stanley Cropley, and "Piney" Fulkerson we leave the athletic department of Central in hopes that their combined capabilities will produce bigger and better "Wildcats," "Silver Streaks," and "Bees" in '47 and '48.

Item 4—To Miss Sarah Foster, we leave our gratitude for the many helpful things she did for us as our class adviser.

Item 5—To Miss Eleanor Markham, we leave our theorems, corollaries, logarithms, and slide-rules, in hopes that "Margie" signs don't harass her in the future.

Item 6—To Mrs. Agnew, we leave our deepest gratitude for her marvelous support and advice as adviser to the Student Assembly.

Item 7—To Miss Mary E. Morgan we leave our thanks for her fine work in handling our elections.

Item 8—To Mr. Hand, we bequeath our scales, T-squares, compasses, and triangles. May he someday obtain drawing boards without holes in them.

ARTICLE II: *To the Underclassmen*

Item 1—To you juniors we leave the large responsibility of maintaining Central's good name and of keeping her in the respected position of the best high school in America!

Item 2—We sadly leave our senior superiority and privileges in exchange for status as lowly college freshmen.

Item 3—We leave to you underclassmen our many autographs and signatures on the walls of C. H. S. for you to gaze at enviously.

Item 4—Lastly, we leave to you a wonderful school, a great school spirit, and a marvelous faculty. May you enjoy your senior year at Central as much as we have.

ARTICLE III: *To Particular Personalities*

Item 1—I, Nelson Adams, will my ability as a leader and hard worker to Betty Bullard.

Item 2—I, Mary Klaas, leave my golden voice to Dot Johnston.

Item 3—I, James Mock, leave my size and wit to Reggie Buie.

Item 4—I, Sara Claire Little, leave my friendliness and sweet disposition to Betty Lowrance.

Item 5—I, Buck Sanders, leave my barbells, weights, and "C. I." to Delmar Shaver. May he soon press 200 with one hand.

Item 6—I, Hotsy Newman, leave my captivating eyes to Patsy Ray.

Item 7—I, Dick Thigpen, leave the traffic force and fire drills to Ham Wade.

Item 8—I, Joanne Nowell, leave my gum-popping to Mary Cobb.

Item 9—I, Charles Reece, leave my masterful mannerisms on the piano to Bill Byers.

Item 10—We, Spike Cofer and Dick Tiddy, leave the mighty Wildcats to the '47 game captains in hopes of an all-victorious season.

Item 11—I, Nancy Holder, leave my "Rockette" figure to Patsy Fowlkes.

Item 12—I, Betty Grier, leave my ballet dancing to Carolyn Butcher.

Item 13—I, Leon Kendrick, leave my coin-comparing art to Julian Albergotti.

Item 14—I, Amelia Ann Hunter, leave my swell personality and winning ways to Betty Mauldin.

Item 15—I, Ronald Green, leave my hard work as a "Rambler" executive to deserving C. P. Deal.

Item 16—I, Julia Cuthbertson, leave my ability not to remember names to Ann "Do-Hickey" Lawless.

Item 17—I, Charlie Duls, leave my love for the ramblin', groanin', smokin' wrecks to Jimmy Childers.

Item 18—I, Snookie Driggers, leave my cute little ways and ever-present smile to Alma Hoke.

Item 19—I, Hubert Moseley, leave my silence and solitude to Jack Harkey.

Item 20—I, Nancy Cheatham, leave my beauty and good looks to Emma Lawless.

Item 21—I, Tunny Martin, leave my flaming red shoes (?) to anyone who dares wear them.

Item 22—I, Sally Carson, leave my hard work, geniality, and popularity to Peggy Fox.

Item 23—I, Alan Davis, being small of stature and great of wit, leave them both to "Tap" Price.

Item 24—I, Marilyn Mills, leave my artistic knitting to Libba Lewis.

Item 25—We, Bob Wylie, Wade Fox, Gus Helms, and C. D. Thomas, leave our vocal ability to Jess Rush, Don Trapp, Marshall Shepherd, and Billy Reid.

Item 26—I, Pete deWitt, leave my good looks and my crew cut to Malcolm McLean.

Item 27—I, Buddy Harris, leave; but I can't take Peggy with me.

Item 28—I, Mary Street, leave my funny little antics to Sara Robinson.

Item 29—I, George Fulenwider, leave my way with the girls to Don Evans.

Item 30—I, Clarence Byrum, leave my journalistic ability to Bill White, a real comer.

Item 31—I, Eleanor Robinson, leave my intelligence and all "A's" to Patsy Weller.

Item 32—I, Blaine Kelley, leave my bookkeeping and records to anyone capable of straightening them out.

We, the Senior Class of 1947, having to the best of our knowledge and ability, placed these gifts where they will be most appreciated and where they rightfully belong, do in witness thereof sign, seal, and publish this as our Last Will and Testament.

Senior Class of 1947
Per Bobby Kirby
Attorney-At-Law

Witnesses:
Mary Balle
Sidney Wanzer

Sally Carson

BUSINESS MAGNATE AND DAUGHTER TO ARRIVE IN CITY TODAY

Mr. Nelson Adams, President of the U. S. Handbook Association, and his daughter, Little Ruthie, will be greeted this morning at the Goeller Airport (named for the brilliant Dr. Victor Goeller of Charlotte) by Mayor Tommy Langford. The Adamses are here with their Quiz Kid Ruthie, who will be on the Quiz Kid Show tomorrow night.

CHARLOTTE GIRL MAKES GOOD ON BROADWAY

Miss Nancy Holder has just gotten the lead in a dancing musical which is being directed by Lawrence Mason and backed by Mr. Dick Hinson. If Charlotte could have only known ten years ago that the little girl who danced in the Central Variety Show would today be famous, the whole town would have turned out to see her. It is rumored that Miss Holder is still driving the men crazy with that S. A.—sassy attitude—that is!

SNAKE LOVER SUFFERS FROM SNAKE BITE

The nationally famous snake lover, Bryson Irwin, was bitten by Lulu, one of his favorite snakes, yesterday. Because of the quick thinking of Nurse Barbara Murphy, Mr. Irwin is expected to live. He would not permit Photographer James Mills to take a picture of him in his condition. Mr. Irwin made one statement for the press, "I still love Lulu."

NOTED DRESS DESIGNER TO SPEAK AT JUNIOR CHAMBER OF COMMERCE

Mr. Frank Hann, President of the Junior Chamber of Commerce, announced today that Miss Patricia Hicks, world famous dress designer, will speak at its meeting next Wednesday at 1:00. Miss Hicks will leave Paris Monday night and is expected to arrive in Charlotte Tuesday night. Miss Blanche Andrews, also of Charlotte, is Miss Hicks's private pilot!

PROPHECY

CANCER HEAD TO PERFORM OPERATION IN CHARLOTTE

Dr. Doris Leeper, President of the U. S. Cancer Research Association, will prove her cancer theories here in Charlotte. Dr. Leeper is renowned for her new discoveries in the field of cancer.

CENTRAL TO GET NEW GYM TEACHER

Mrs. Doris McKnight Browning has replaced Miss Gabriel as Director of Girls' Athletics at Central High School. She chose Central so she could be with her husband, Bill, who is a member of the senior class.

CHARLOTTE MEN MAKE MILLIONS IN NEW BUSINESS

Mr. Sunny Alexander and Mr. Jack King are now running a very profitable business in Fort Mill, S. C.

BARBER SHOP QUARTET TO SING FOR KING AND QUEEN OF ENGLAND

The Barber Shop Quartet, Mr. Wade Fox, Mr. Robert Wylie, Mr. C. D. Thomas, and Mr. Gus Helms, all graduates of Central High School, have left for England to sing for His Majesty, the King, by special request. From London they will go to Paris to sing for the French Court. Stalin has made arrangements to have the famous American Quartet to stay in Russia for a week. They will be entertained exclusively by the Russian Government. Mr. Wylie hopes to do some fishing in the Danube.

Marion Christopher Richard's daughter has just been selected the girl most likely to succeed at Elizabeth school. History repeating itself!!!

BERRY MAKES MILLIONS JUST BEING BERRY

New York, May 1.—Jesse Berry, after a week on N. B. C., has been signed by the Philip Morris Company to take over the program, "It Pays To Be Ignorant." Although voted the most ignorant man on radio, he will make millions. It is predicted that he will be the highest paid comedian on radio in 1958.

BALLET RUSSE TO BE PRESENTED TONIGHT AT 8:00

The New York Ballet Company will present the Ballet Russe tonight. Miss Betty Grier will be the star. Her leading man will be Mr. William Ingram. Miss Grier owes much of her success to her excellent business manager, Mr. James Bolton.

BEGINS WORK ON NEW PICTURE

Hollywood—Nancy Cheatham, Miss America of 1956 and 1957, starts work on her new picture,

"Single Life for Me." Her producer, Mr. Buck Sanders, says this will be her best picture. Miss Cheatham made three outstanding movies in 1956. "Single Life for Me" promises to win the Academy Award for 1957.

TRUMPET PLAYER GETS GREAT RECEPTION

Mr. Lester Todd is on his way to the top. Last night he opened at the Skylight Room of the Waldorf Astoria. New York gave him a reception that only a King would be worthy of. Mr. Todd is King of the Horns. His piano player, Mr. Charles Reese, was also praised highly.

RATED NUMBER ONE

Atlantic City, N. J.—Miss Peggy Carnes has been voted the most beautiful secretary of 1957. She is now Mr. Bill "Kingfish" Brannin's secretary. Mr. Brannin is President of the National Professional Football League.

MATTHEWS BUILDS PAVILION

Miss Joanne Matthews and her Fayetteville partner have opened a new pavilion at Ocean Drive, S. C. She expects to have Stan Kenton down in June, Vaughn Monroe in July, and Tex Benekey in August. All drinks, through the courtesy of Alice Church, and pop corn will be on the house. Miss Matthews is expecting a large crowd of Charlotte bums.

PETE deWITT CAUSES RIOT AT MIAMI BEACH

Miami, Florida—When the girls spotted bachelor Pete deWitt in a bathing suit on the beach yesterday, there was a mad rush to get to him. Fifty-five girls were injured in the stampede. The chief of police has asked Mr. deWitt to please go bathing in a shirt and long pants.

SOCIETY

RECEPTION PLANNED FOR CONNECTICUT AND ALABAMA VISITORS

Misses Betty Choate and Peggy Hull will entertain tonight at the home of Miss Choate for Mr. and Mrs. Rush Coffin, and Hotsy and Tommy Toothaker. Mrs. Coffin is the former Miss Marilyn Mills. The Toothakers are visiting Hotsy's parents on Briarwood Rd. Mrs. Coffin came to Charlotte in order to introduce Rush to Charlotte Society.

Misses Julia Cuthbertson, Ann Flintom, Ren Frew, and Meechie Hunter have returned from a visit to New York. The four girls are still looking for a future.

Mr. and Mrs. Alfred Moore entertained last evening for Miss Barbara McAllister and Mr. Hillard Knight, who plan to be married next week. Covers were set for Carolyn and Donald Elmore, Jane and Leland Helms, Chris and Spike Cofer, Peggy and Buddy Harris, Mary and Dick Tiddy, and Mott and Ed Charles.

SPORTS

"NEW PRO NAMED AT AUGUSTA GOLF COURSE"

Augusta, Georgia—Dick Tiddy has just been named the new pro at the Augusta Country Club, where Tom Bachman and Buddy Harris are greenkeepers. On the side, Mr. Tiddy is helping his wife, the former Miss Mary Street, run a reducing club. Look at the owners of the reducing club and then run! Which way? You tell me!

KIRBY NAMED BEST SPORTS ANNOUNCER OF YEAR

Bobby Kirby has been named the best sports announcer of 1957. Kirby won this title when he announced the Rose Bowl Game of 1957, in which Tunney Martin's team, the Carolina Tar Heels, won 54 0. By way of mention, Tunney's twins were awarded a prize for being the best majorettes on the field.

LELAND HELMS FACES COURT CHARGES

New York, N. Y.—Leland Helms has signed up to play for the New York Giants after he had already signed to play professional football for the Washington Red Skins. His talents have gotten him into trouble, but his charming wife, Jane, talked to the judge and fixed things up. Leland will play pro-baseball all summer and pro-football all fall.

THE FORMER CENTRAL FOOTBALL STARS PLAY WITH CHICAGO BEARS

Richard Foard, Spike Cofer, and Don Elmore all made good records during the 1957 season with the Chicago Bears. During one game when Elmore was making a long run, he let out with that grin and immediately after the game signed a contract with Ipana Toothpaste. His wife, Carolyn, is very happy that he is modeling for Ipana Toothpaste instead of playing the hazardous game of football.

TO FIGHT HERE

Frank Couvillon, a wrestling contender for the wrestling championship of the world, is scheduled to fight Leon Kendricks, local wrestler, on May 10. The winner of this match will fight the Champion of the British Isles in July. Kendricks has recently won the Cooksy Prize for discovering the best cake recipe of the year. The minor event will be the fight between the "Masked Marvel" and Minnie "Bone-Crusher" Besser.

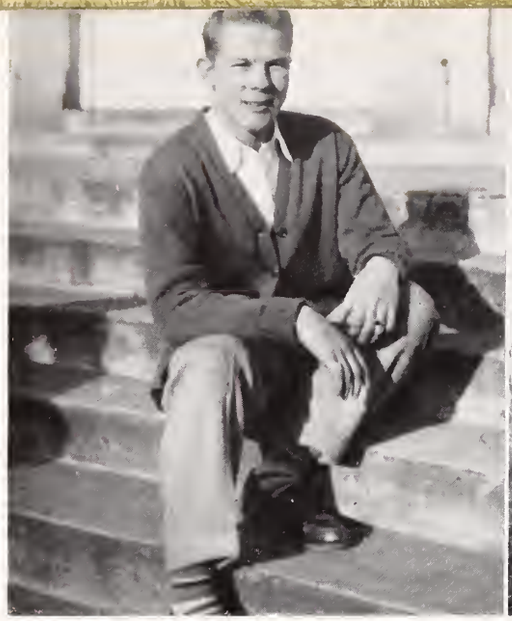

Pete deWitt
Best Looking

Sally Carson

Tunney Martin
Most Popular

Nancy Cheatham
Prettiest

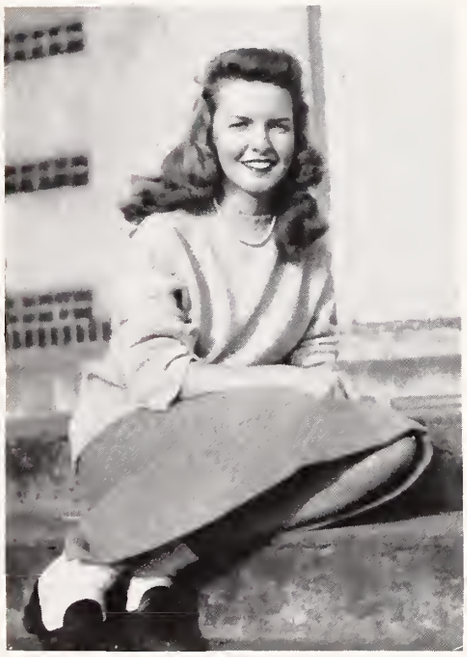

Marion Christopher
Most Likely to Succeed

SENIOR SUPERLATIVES

Tommy Langford

Amelia Ann Hunter
Best All-Round

Bobby Kirby
Most Likely to Succeed

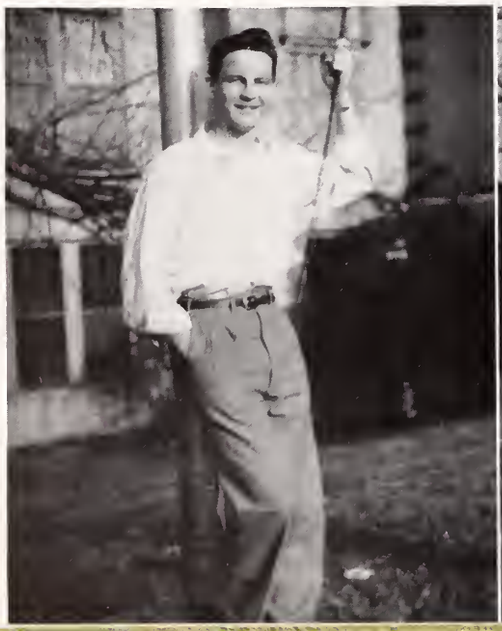

Joan Cansler, Sidney Wanzer, Eleanor Robinson
Best Students

Leland Helms and Jane Dellinger
Most Athletic

CENTRAL HIGH SCHOOL

Carolyn Forte and Jesse Berry
Wittiest

Joanne Matthews and Hillard Knight
Best Dancers

SENIORS

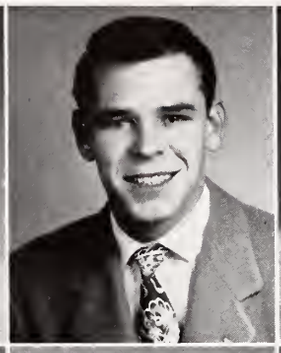

Nelson Falls Adams
Irvine Clark Adkins
Margaret Louise Agnew

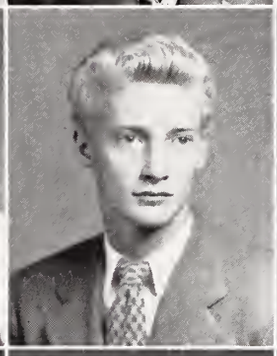

William Arthur Albright
Alva Edison Alexander
Jacqueline Alexander

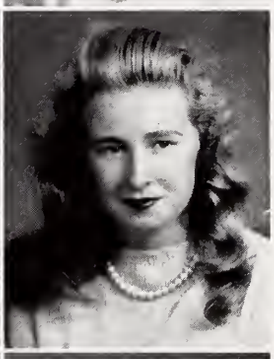

James Van Allen
Martha Ellen Allen
Alwilda Blanche Andrews

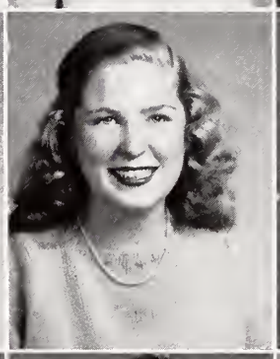

Grace Cornelia Ashe
Patsy Carolina Atkinson
Gladys Joan Austin

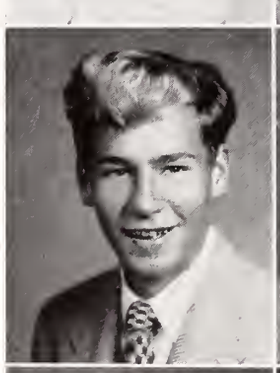

Thomas Hauf Bachman
Ellen Conbay Barber
Thomas Gray Barbour

Mary Jacqueline Barnhardt
William Guy Barnhardt, Jr.
Harry S. Barr

SENIORS

Mildred Ethlyn Beachum
Martha Mae Beam
Katherine McCorkle Beatty

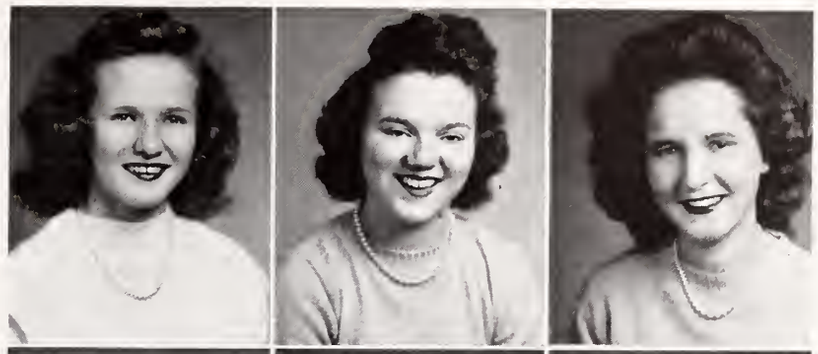

Edwin Manly Belch, Jr.
Jesse Stevenson Berry, Jr.
Alma Dean Berryhill

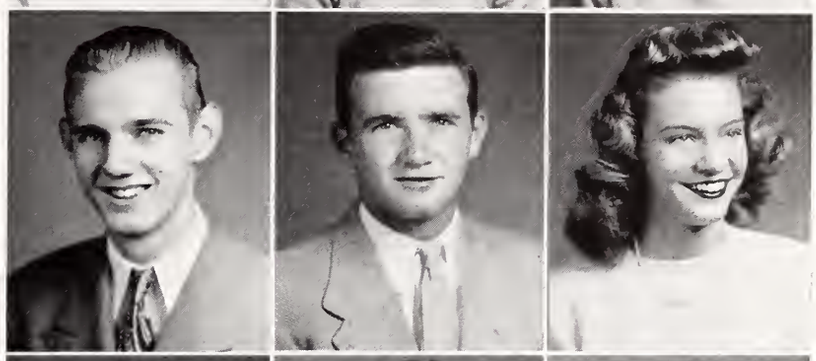

Minnie Louise Besser
Shirley Jean Biggers
Thomas Lee Bird, Jr.

Joyce Ann Black
Bettye Lee Blair
Albert Stowe Blankenship, Jr.

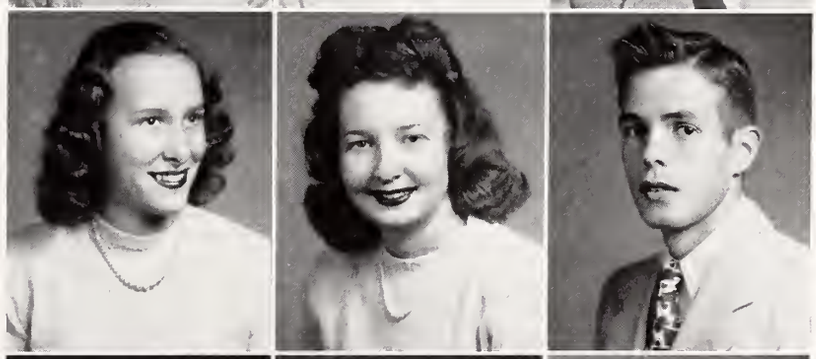

Jacqueline Boger
James Glidewell Bolton, Jr.
Robert Winfield Boovy

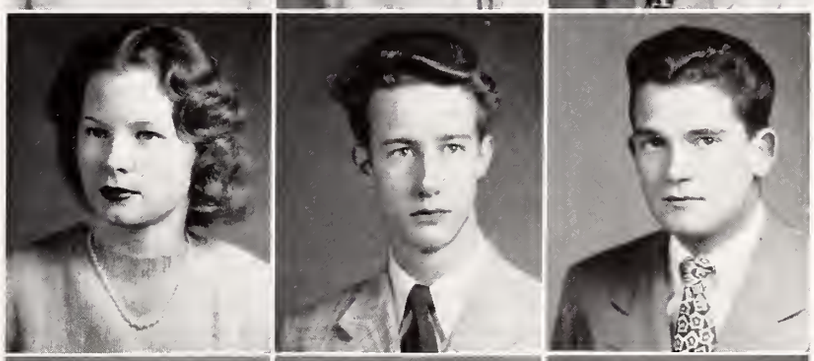

Robert Erskine Boyce
Miles Johnson Boyer
William Marshall Boyst, Jr.

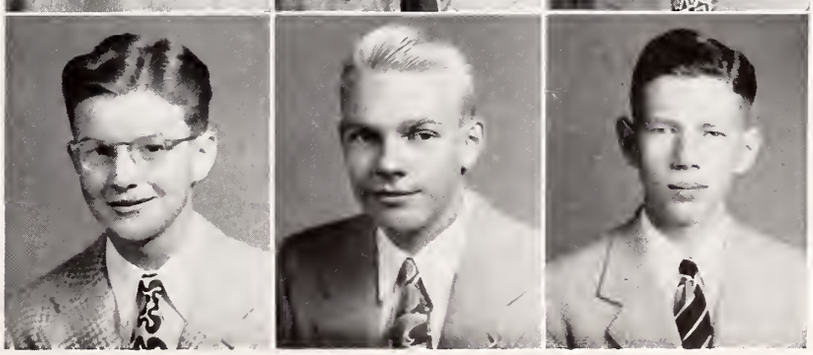

SENIORS

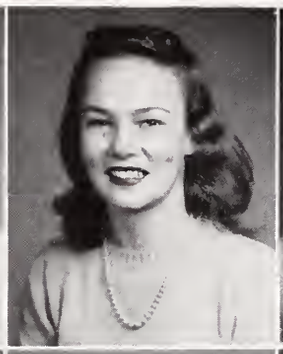
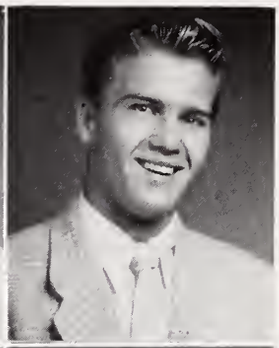

Doris Anne Bradley
Dessie Othella Broadwell
William Fred Brock, Jr.

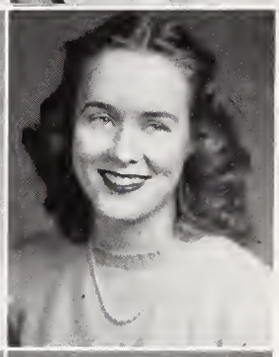

Joyce Anne Brooks
Dorothy Brown
Lila Kathryn Brown

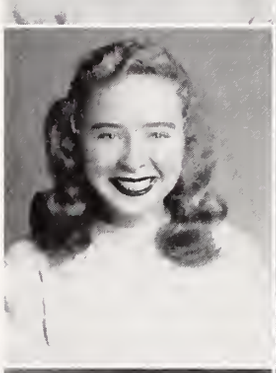
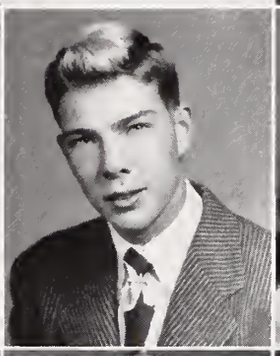
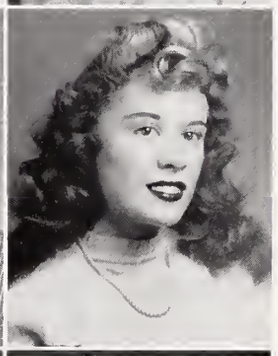

Peggy G. Brown
William Edward Browning
Barbara Alan Brownlee

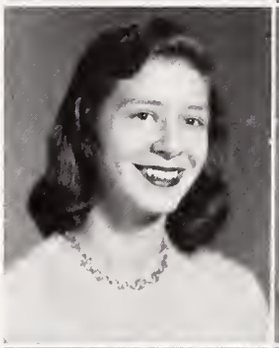

Charlotte Anne Bruce
Betty Naomi Bryant
Jane Earl Burch

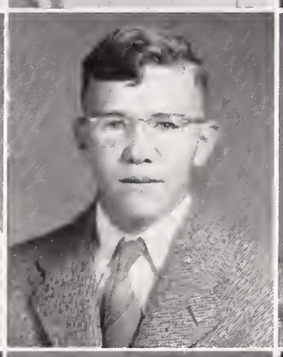
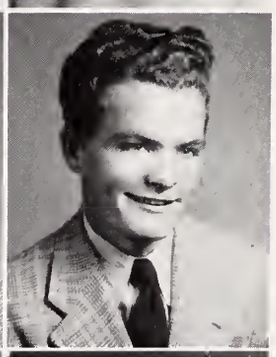

Margaret Anne Burke
Philip Edward Burkhalter
Clarence Craven Byrum

Gregg Caldwell
Thomas Clyde Calhoun
Jack Caneclides

SENIORS

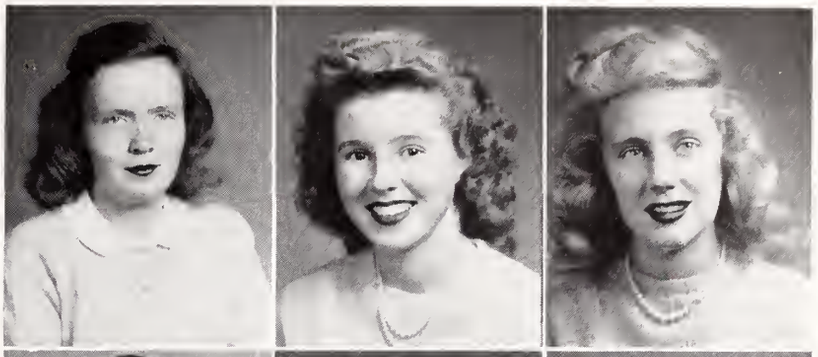

Joan Cansler
Peggy Carnes
Jeanne Anne Carr

Elora Mary Carriker
Shirley Ann Carroll
Ann Carolina Carson

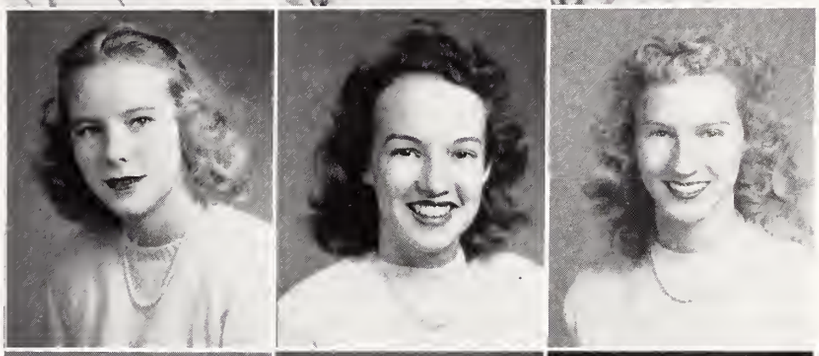

Sally Worth Carson
Allene June Carter
Betty Jane Carter

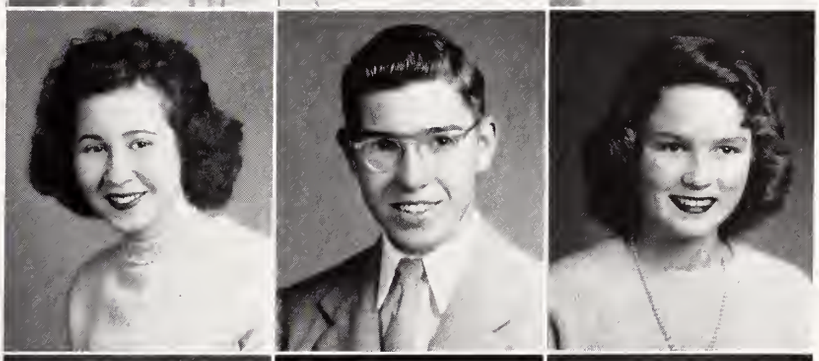

Emily Cavalaris
Barnwell Rhett Chamberlain, Jr.
Mary Alice Chambers

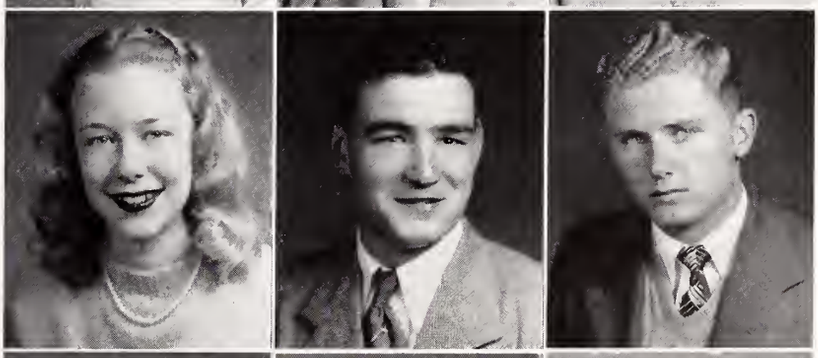

Jean Whitsell Chaplin
John William Chapman
Edward Charles

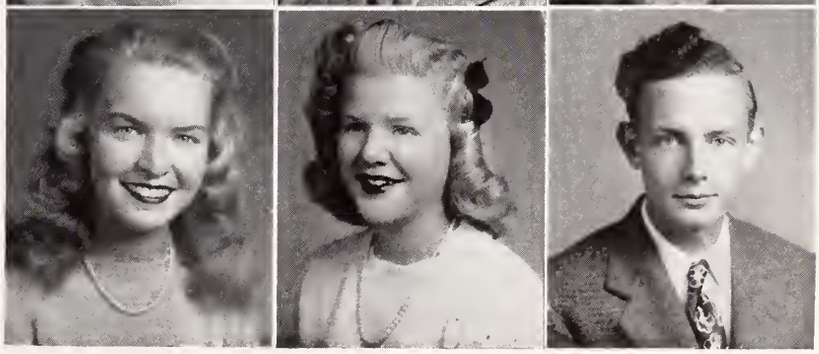

Nancy Lee Cheatham
Ryree Sturdivant Chesick
William Burwell Christenbury

SENIORS

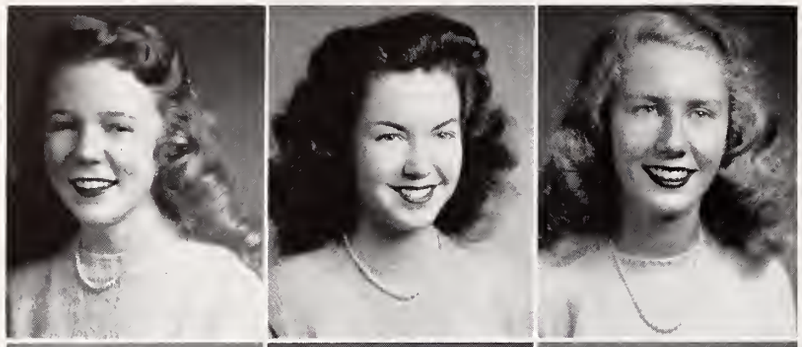

Carroll Christian
Marion Christopher
Betty Crowell Choate

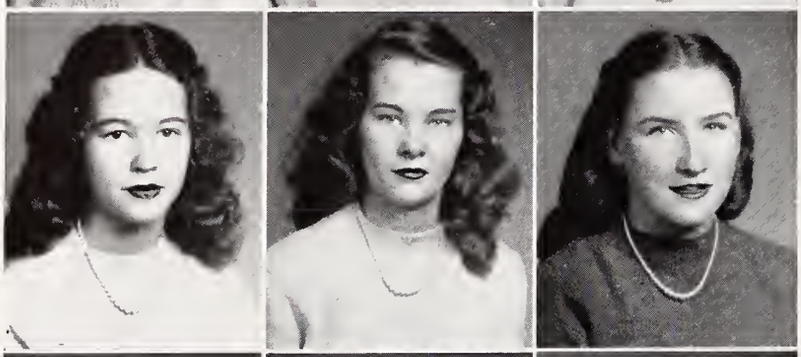

Alice Graham Church
Anne Leigh Claiborne
Nancy Jean Clark

Donald Reid Cofer
Jacquelyne Marie Coffey
Elsie Louise Cooke

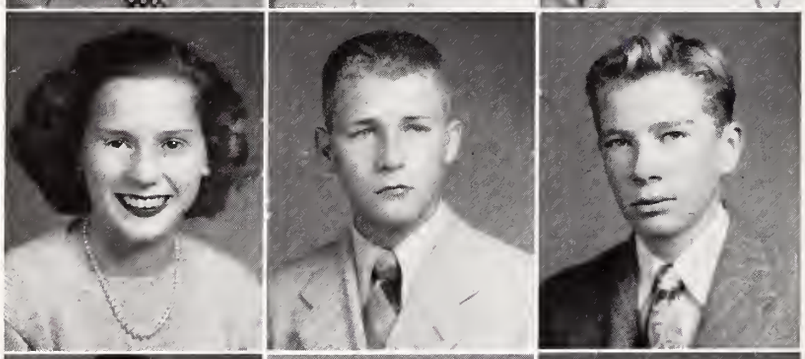

Dorothy Colleen Coppala
Frank Anatole Couvillon
Henry Charles Covington

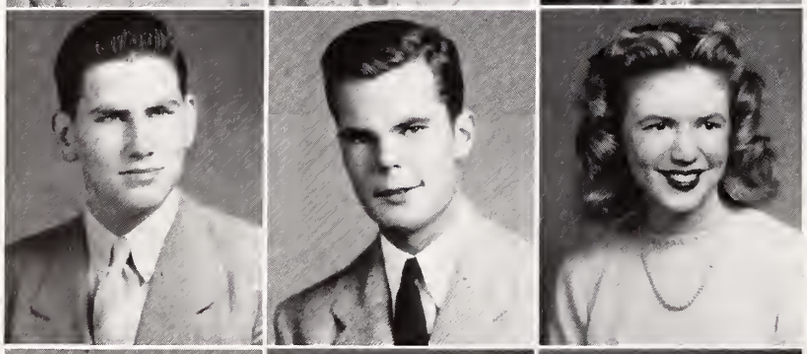

Newton James Covington
Earl Talmage Crowe
Doris Anne Cryer

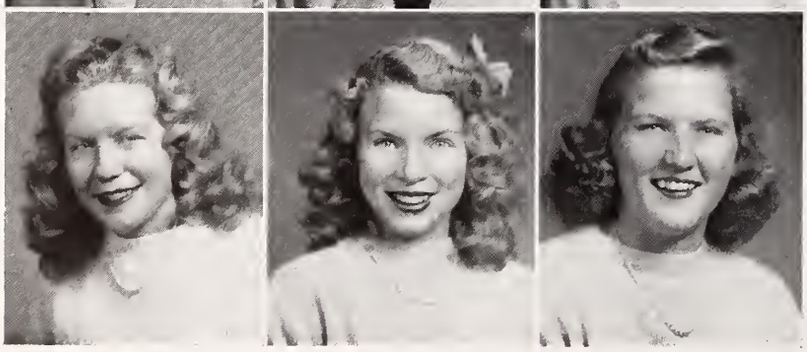

Elizabeth Cullingford
Frances Abbie Cumnock
Julia Reynolds Cuthbertson

SENIORS

Mary Anna DaVault
Alan Jesse Davis
Frieda Marie Davis

Shirley Grace Davis
Thomas Howell Davis
Jane Carol Dellinger

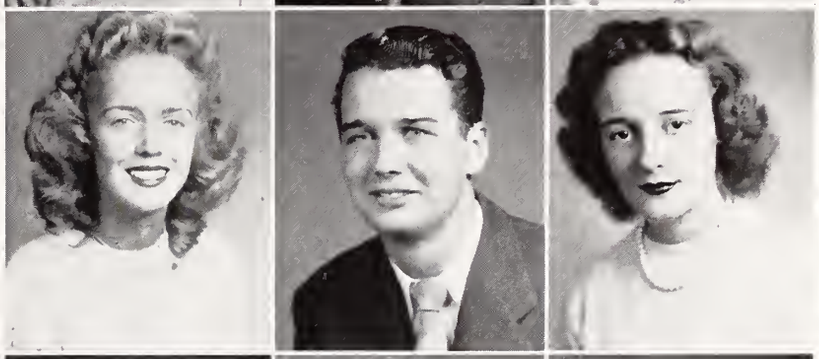

Nancy Anne Dennis
Stuart Ridgely deWitt
Frank B. Digh

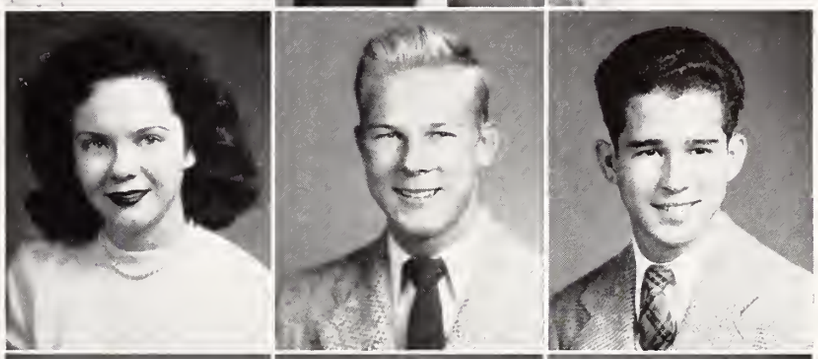

James Oliver Dooley
David Rhyne Dorton
Marinette Lee Driggers

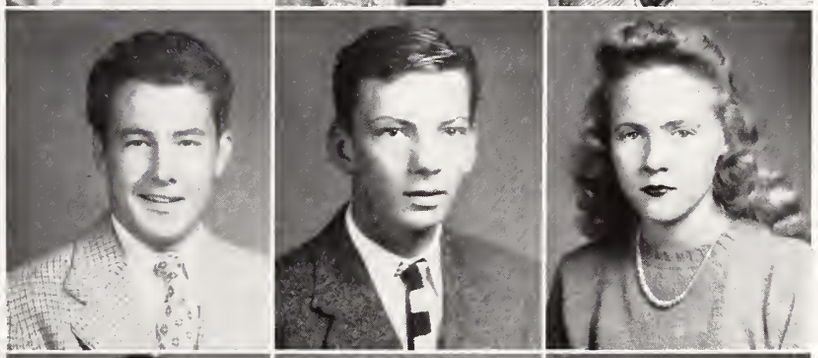

Shirley Ann Driscoll
Charles Henry Duls, Jr.
Henry Davis Duls

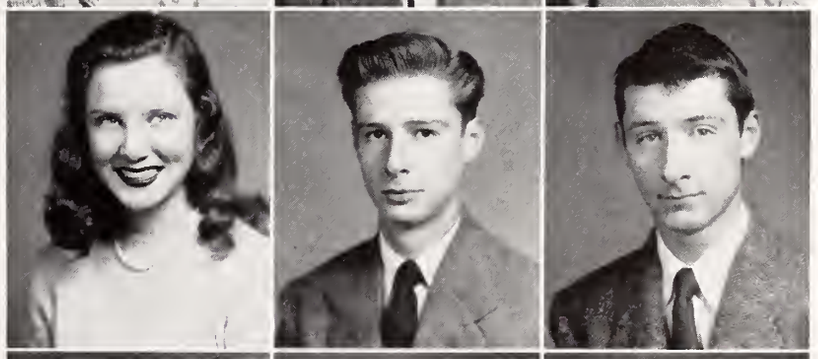

Barbara Jeannine Duncan
Charles Edwards
Cora Jane Elder

SENIORS

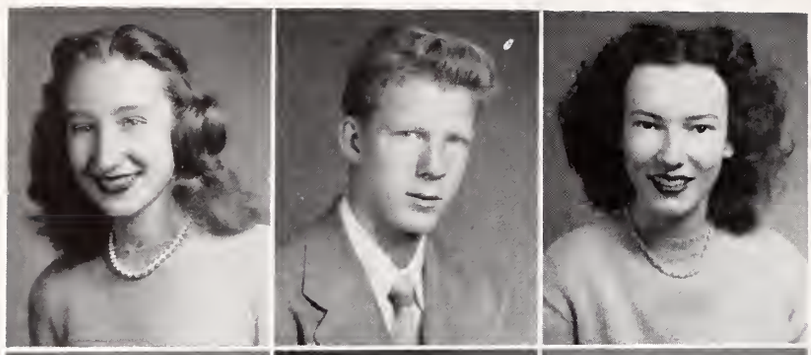

Iris Janet Elms
Joe Lane Ervin
Carolyn Ruth Faucett

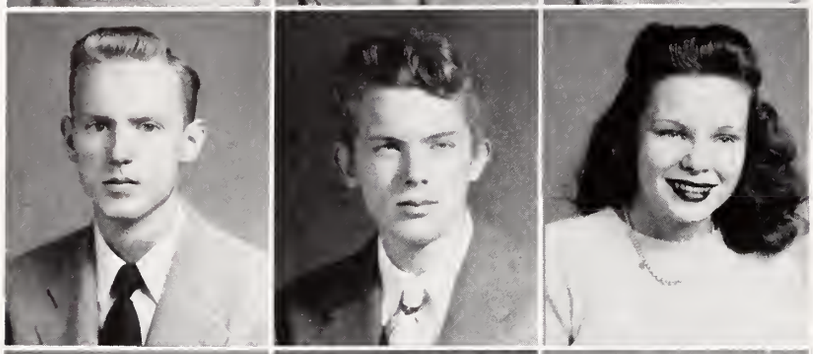

Thomas Melvin Faucette
Floyd Mack Ferguson
Katherine Flake

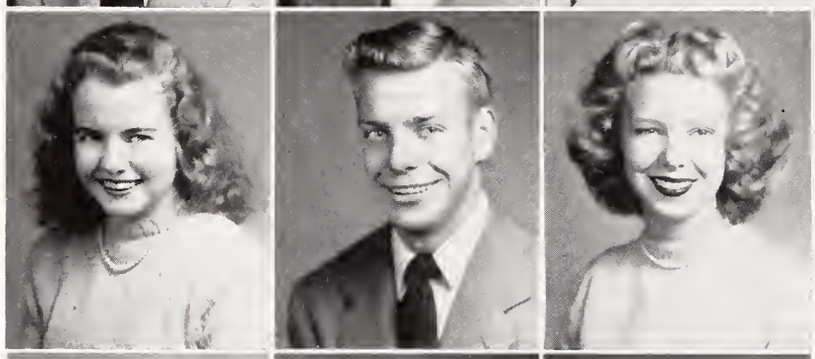

Ann Boyd Flintom
Richard McCall Foard
Carolyn Coleman Forte

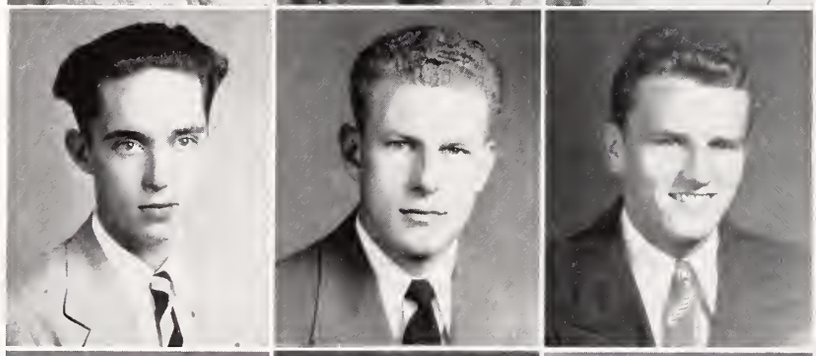

Lester Foster, Jr.
Oscar Ray Foster
Wade Thomas Fox

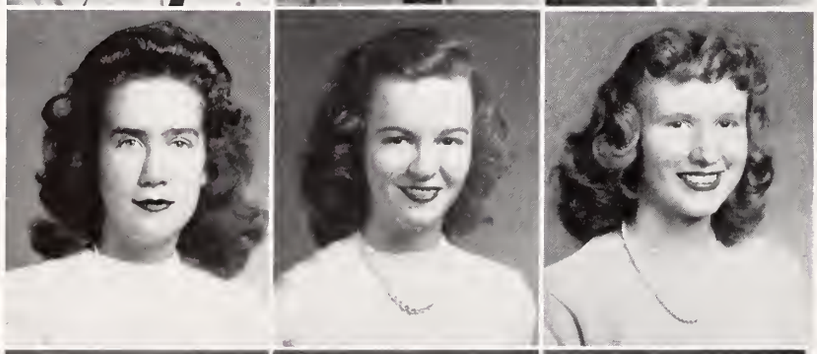

Frances Frain
Rose Renfro Frew
Charlotte Ruth Fulbright

George Osborne Fulenwider, Jr.
Peggy Carolyn Funderburk
Bill Stewart Futch

SENIORS

Susie Elizabeth Gaddy
John Arthur Gallimore, Jr.
Frances Kate Garrison

Mary Gwynne German
Georgianne Gettinger
William John Gettys

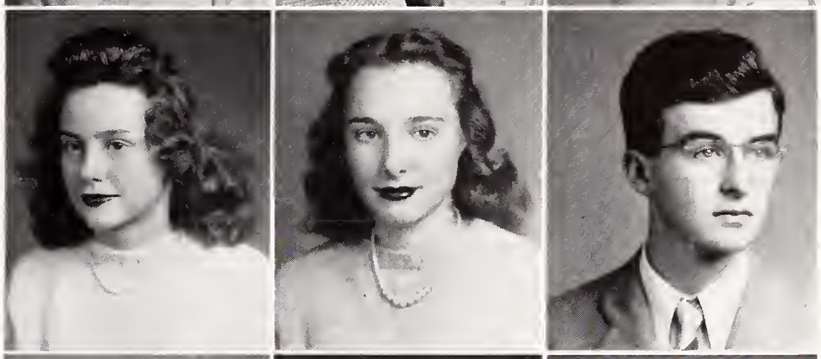

Faith Porter Gibson
Fred Glover
Patricia Ann Godfrey

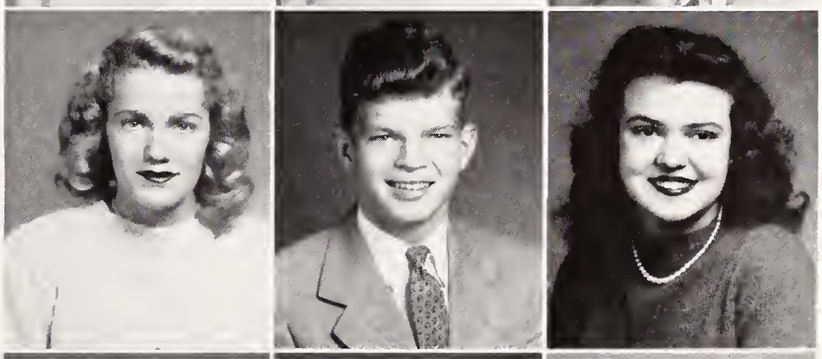

Victor Russell Goeller, Jr.
Frances Murralyn Goff
Rosalind Ruth Goldstein

Harry Grayson Goode, Jr.
Mildred Eleanor Green
Ronald Green

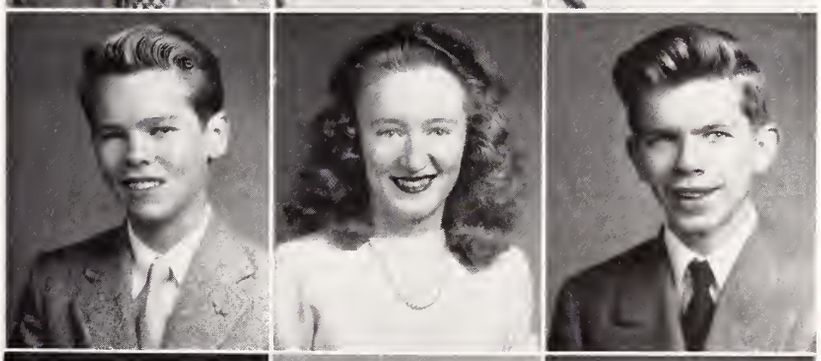

Noelle Jeannine Gregory
Franklin Gribble, Jr.
Billie Ann Grice

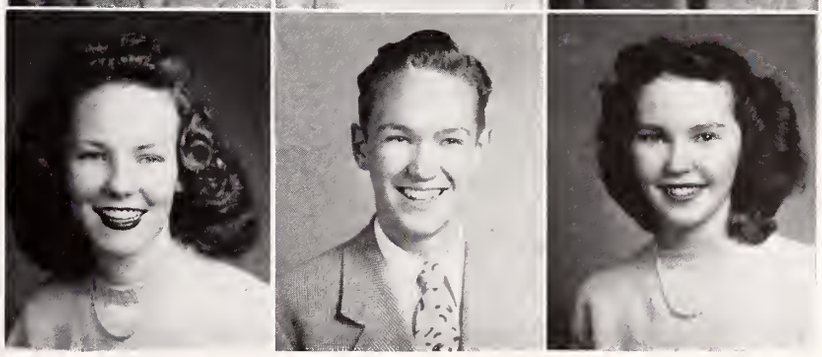

SENIORS

Betty Carolyn Grier
Bessie Ruth Griffin
Margot Irvin Grimes

Robert Miller Groome
Wilma Caroline Grubbs
Lucy Dunn Guion

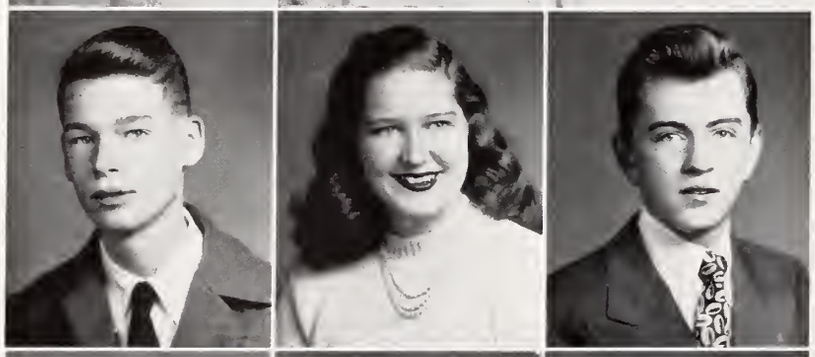

Paul Bennett Guthery, Jr.
Mary Louise Haar
Edwin Atwater Hackney

Carolyn Virginia Hall
Clair Elaine Hall
Dorothy Frances Hallenbeck

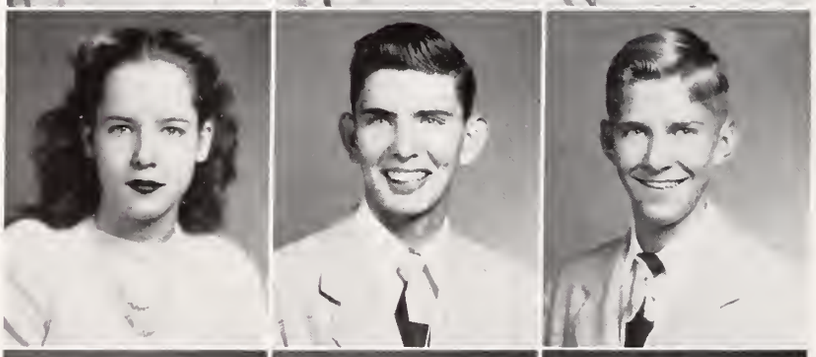

Annie Lowrie Halliburton
Frank Howard Hann
Burton Reaux Harding

Zeb E. Hargett, Jr.
Hal Stephens Harrill
Calvin Jerry Harris

SENIORS

Rosalind Marie Harris
William Daniel Harris
Alice Ruth Harrison

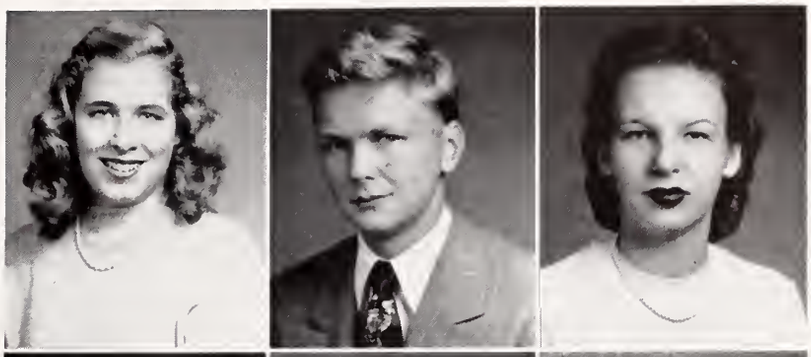

Clarence W. Harrison, Jr.
La Vera Hartnett
Robert Lee Hartsell, Jr.

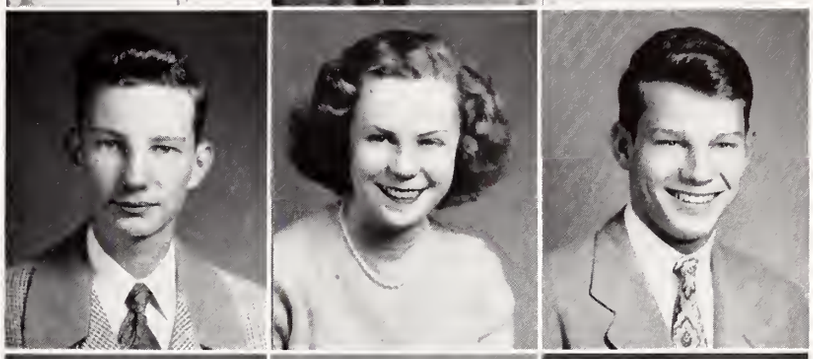

William Merriman Harward
Ruth Marie Hatch
Nancy Claxton Haynes

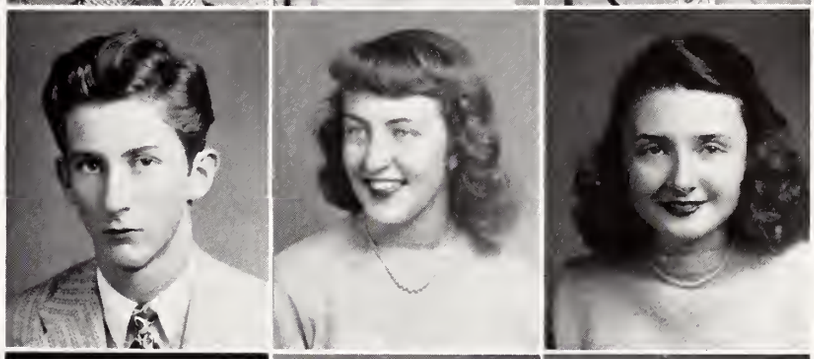

John Franklin Helms
Lawrence Biggett Helms, Jr.
Leland Helms

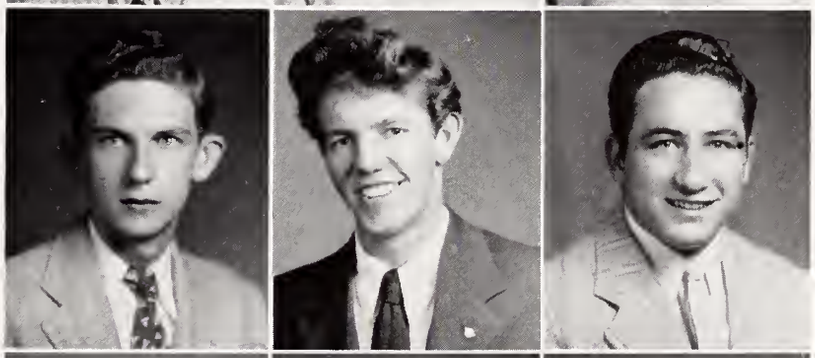

Samuel R. Hemby
Mildred Herring
Peggy Patricia Hicks

Mary Bryant Hinnant
Billy Reid Hinson
Richard Hinson

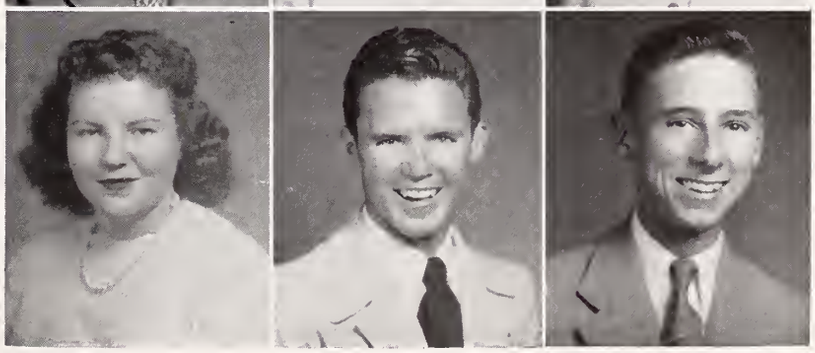

SENIORS

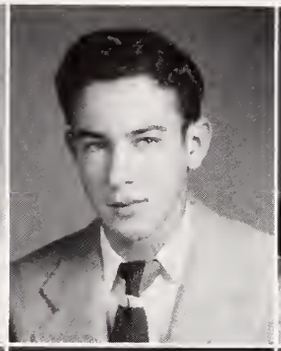

Margaret Ellen Hobbs
Bill Thomas Hodge
Nancy Jeanine Holder

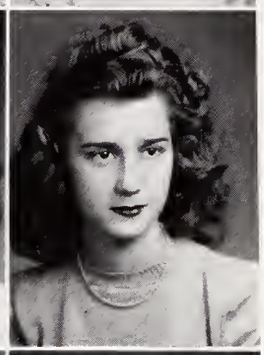

James Holliday
Thelma Jane Holtzclaw
Carolyn Hood

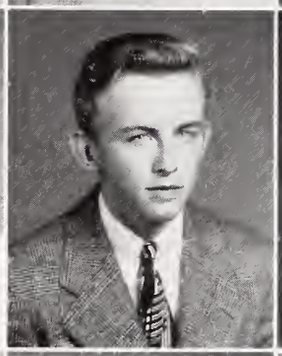
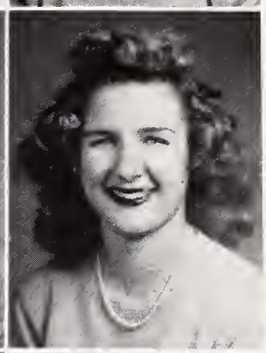

Wilma Dean Horne
Walter George Horton, Jr.
Emma Lee Hough

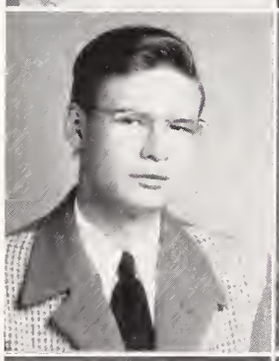
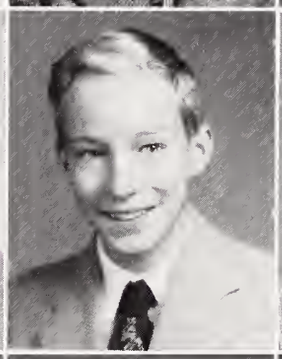
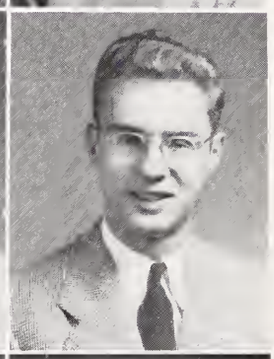

Donald M. House
Albert William Houston
William Newton Hovis, Jr.

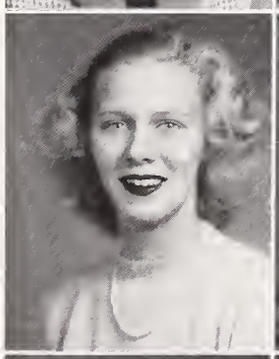
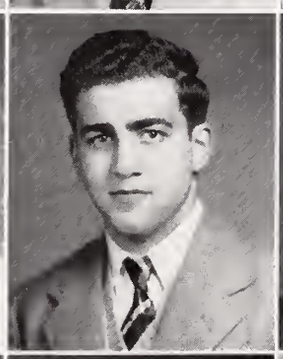
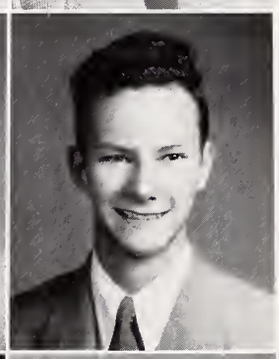

Carolyn Swann Howard
Edward Wade Howard
Robey Andrew Howard

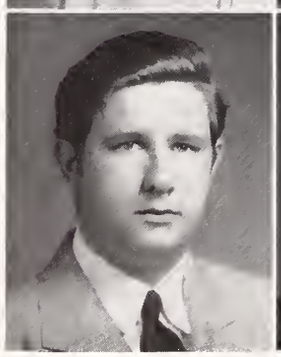

William J. Howard, Jr.
Alfred Lee Huddleston
Peggy Leigh Hull

SENIORS

W. G. Hunnings, Jr.
Amelia Ann Hunter
Helena Toomey Hunter

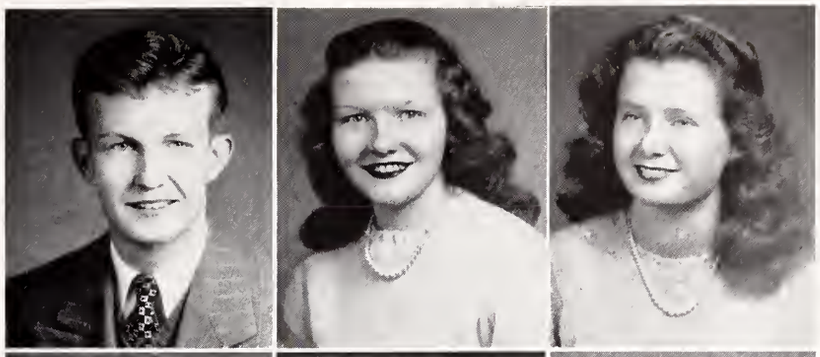

Mary Elizabeth Hunter
James Clifford Ingram
Thomas Bryson Irvin

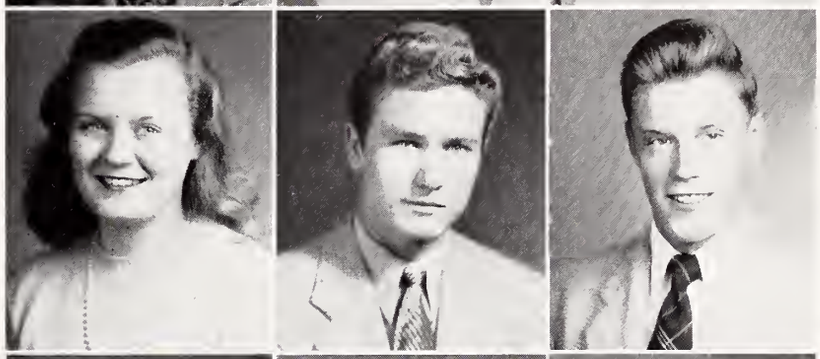

John Calvin Isenhour
Annabelle Jarrell
Charlie Walker Jarrell

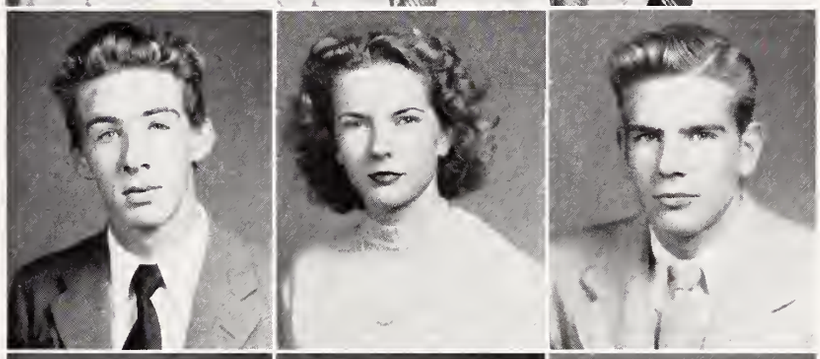

Ralph D. Johnson, Jr.
Howard Wayne Johnston
Roy Tuttle Johnston

John William Jones, Jr.
William Marion Joyner
Dena Matthew Karres

James Robert Keever, Jr.
Margaret June Keith
Blaine Kelley, Jr.

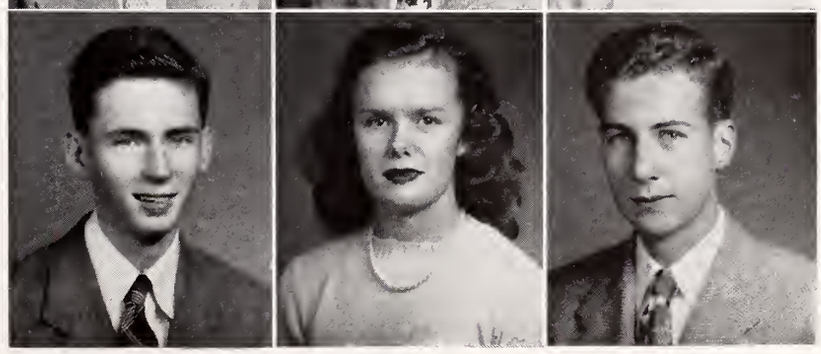

SENIORS

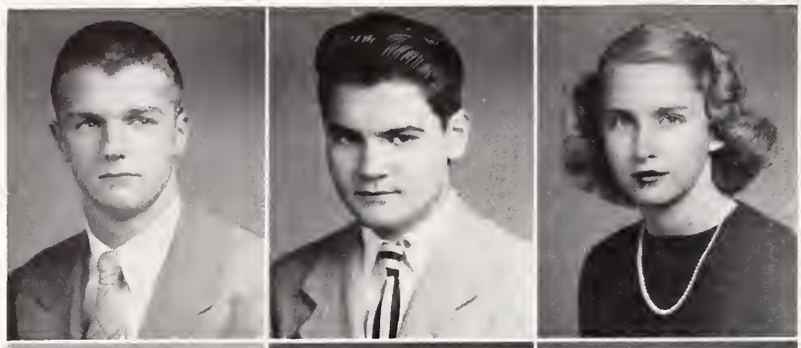

Leon Ryan Kendrick, Jr.
Harvey Marshall Kidd, Jr.
Katherine Kilgore

Barbara Anne Killheffer
Jack Garner King
John Randolf Kirby

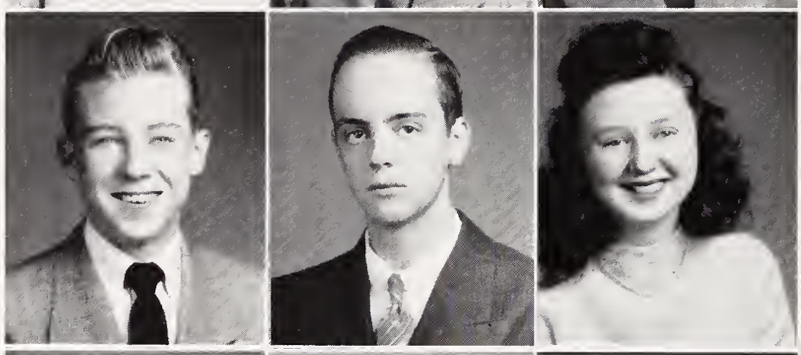

Robert Lanham Kirby
Milo Orton Kirkpatrick, Jr.
Mary June Klaas

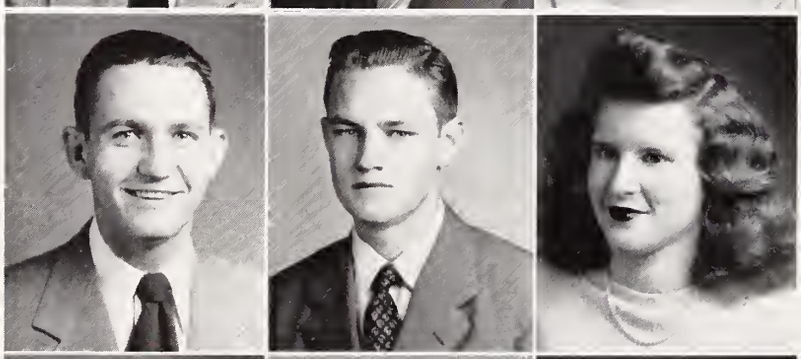

Charles Hillard Knight
David A. Kornegay
Harriet Jeanne Lander

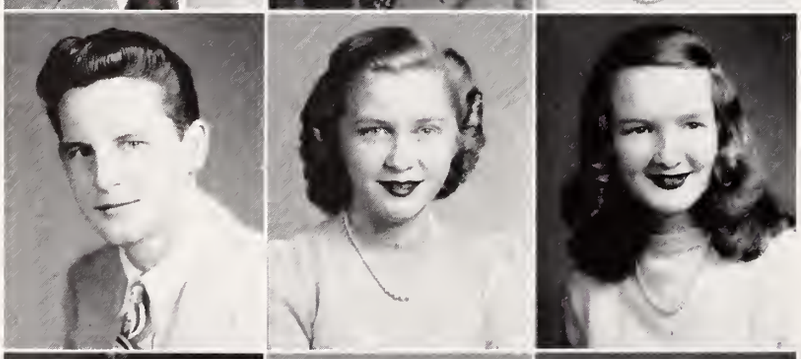

Thomas A. Langford
Myra Florence Lawing
Bobbie Lee Lazenby

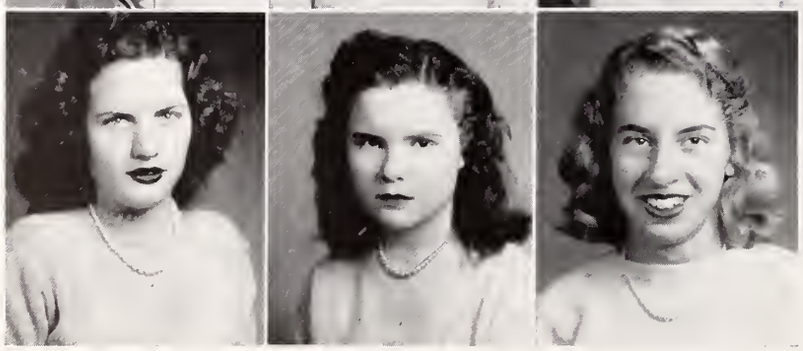

Nora Lee Ledwell
Betty Louise Lee
Doris Marie Leeper

SENIORS

Boyce Lindsay
Edgar Louis Linker
Sara Claire Little

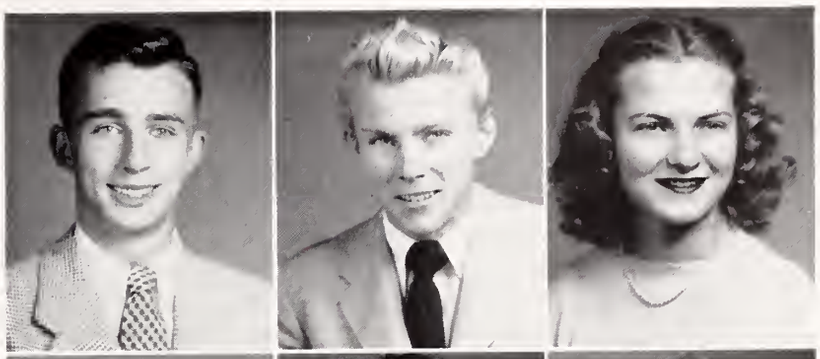

Charles Harold Lloyd
Betty June Lofland
Dora Frances Lomax

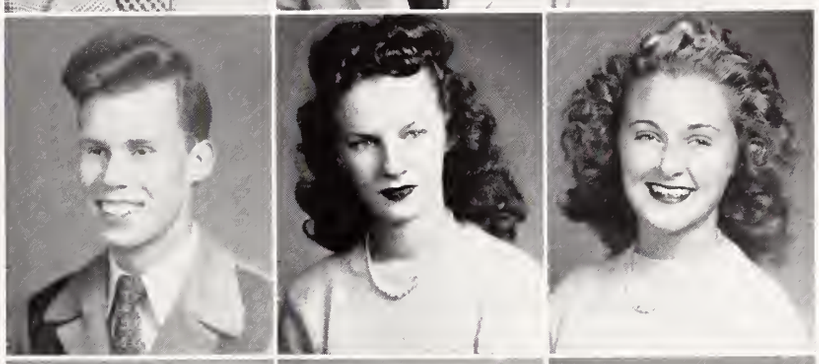

Vann Love
William Jennings Lowder
Charles Lytle

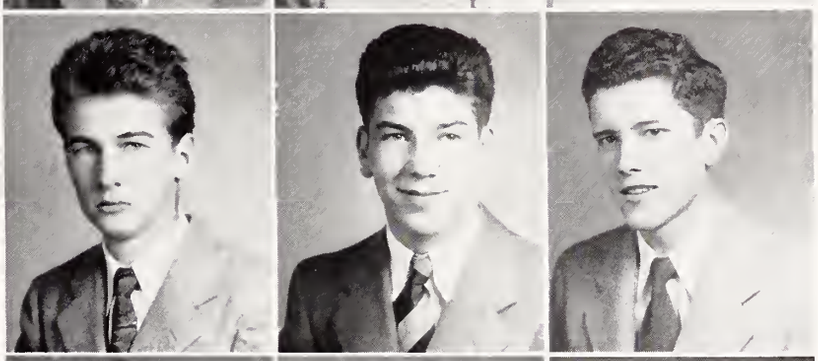

Martha Mallonee
Ann Kate Maloney
Sophie Mamalis

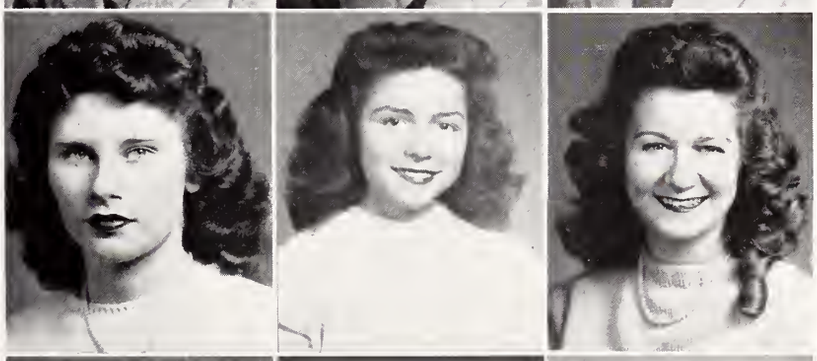

Bobbie Maner
Edward Louis Mann
Betty Lou Marks

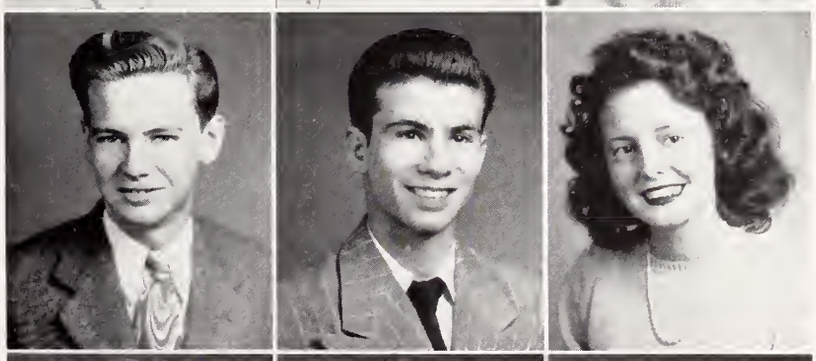

Dorothy Ann Martin
George Wallace Martin, Jr.
Lawrence Mason

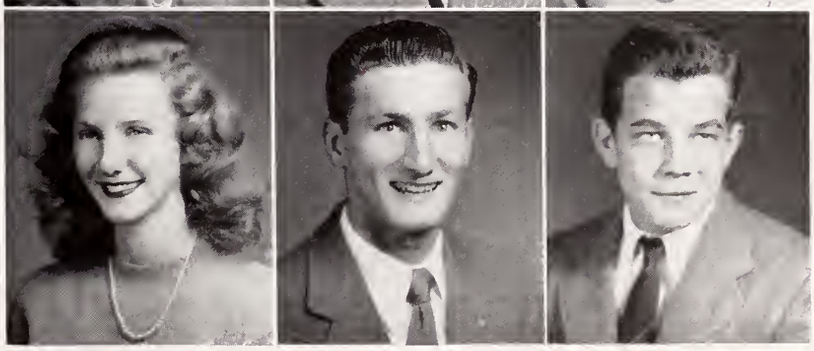

SENIORS

Sallie Louise Mason
Dougald M. Matthew, Jr.
Joanne Matthews

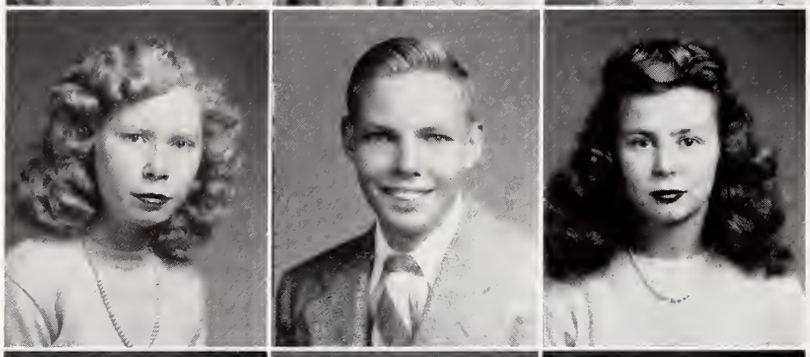

Lita Mae Mauldin
Allen Justin Maxwell
Elizabeth Ann McAfee

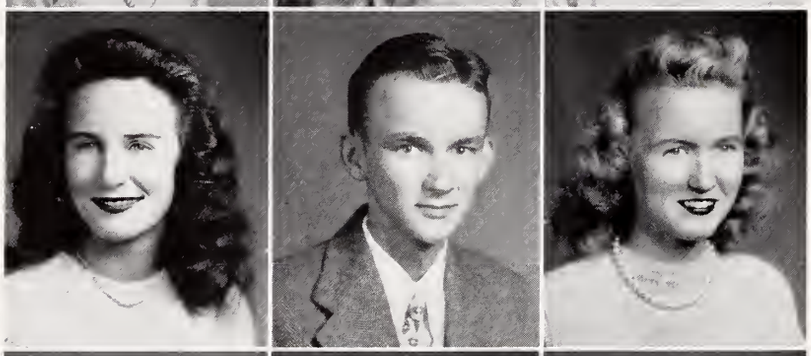

Barbara Hoke McAllister
Reid McAuley
Miriam Claire McCall

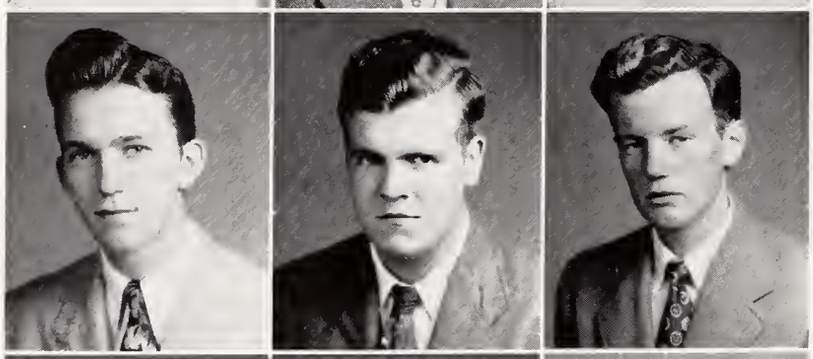

Donald Pressley McCorkle
George McCorkle
Harrison Roland McCray, Jr.

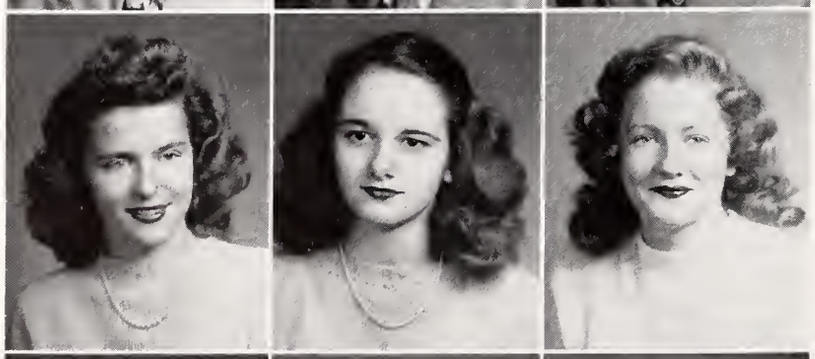

Delores Christine McCullough
Sarah Ann McGinn
Doris Cecile McKnight

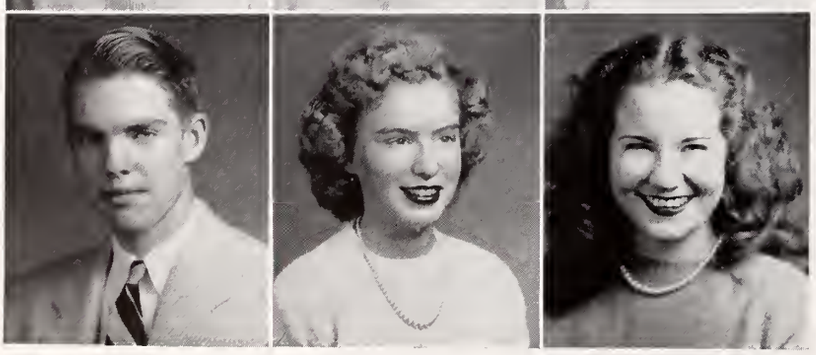

John Ardrey McLaney
Berenice McManus
Doris Jean McNeely

SENIORS

Lola Edna McWhirter
Arthur Donald Melson
Basil Charles Michaels

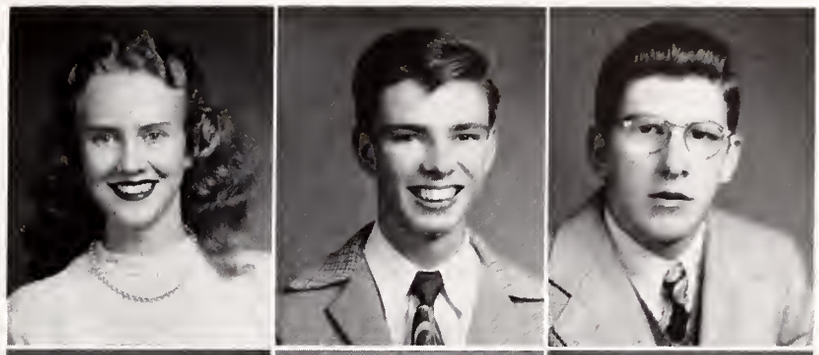

Herbert Middleton
Jerome Raymond Miller
John Joseph Miller

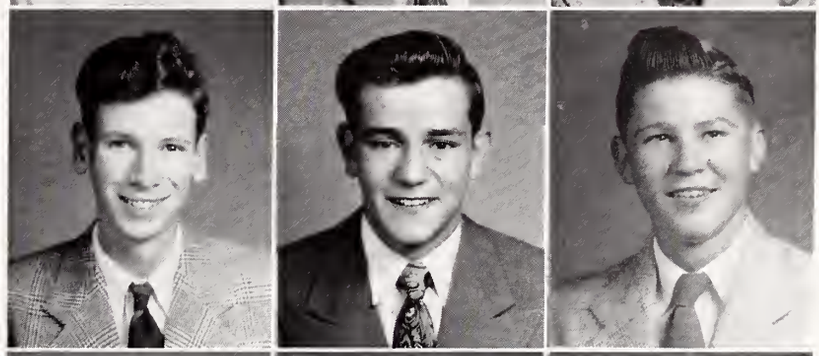

Nick John Miller
James Arthur Mills
Marilyn Lee Mills

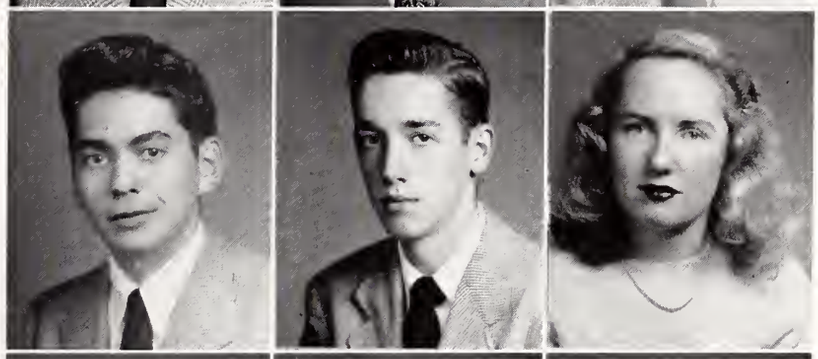

Barbara Jean Mims
Clyde R. Mitchell
Hugh Fraley Mitchell

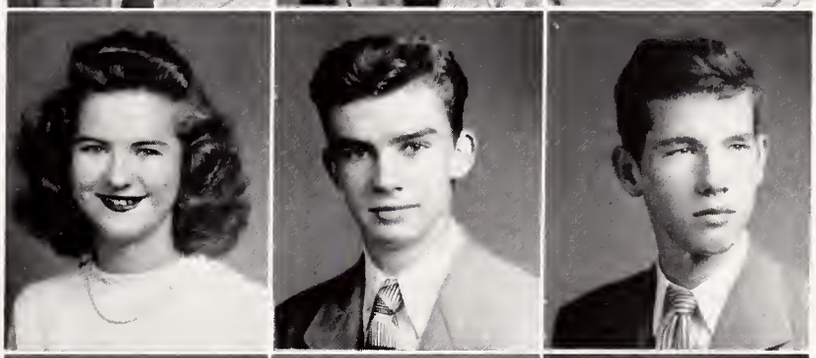

James Mock
Alfred James Moore, Jr.
Nancy Crawford Moore

Thelma L. Moore
Allen Fairfax Montague, Jr.
Hubert L. Moseley

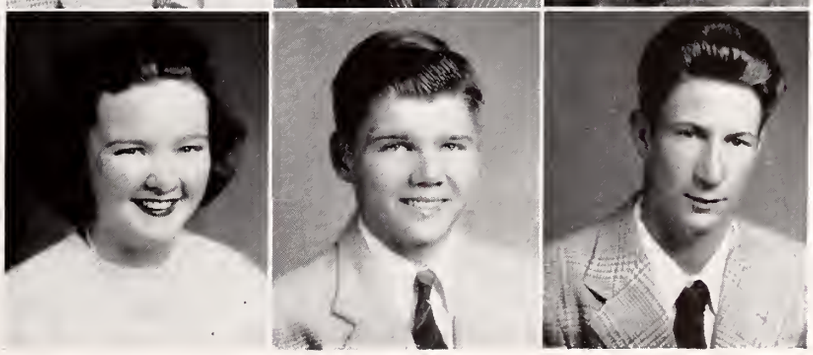

SENIORS

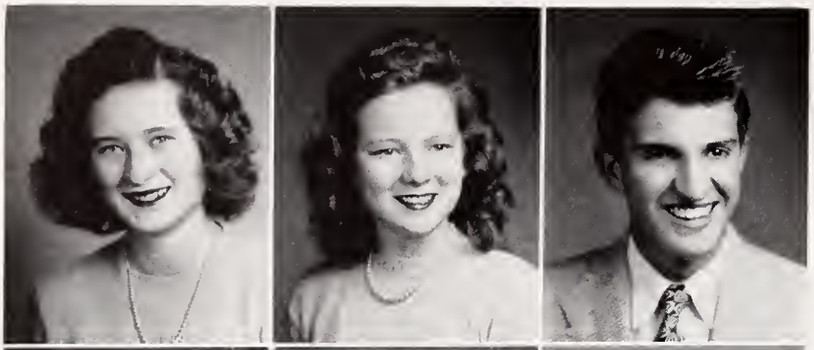

Frances Ann Moss
Nellie Maye Deanne Moss
Frank Crosby Murphey

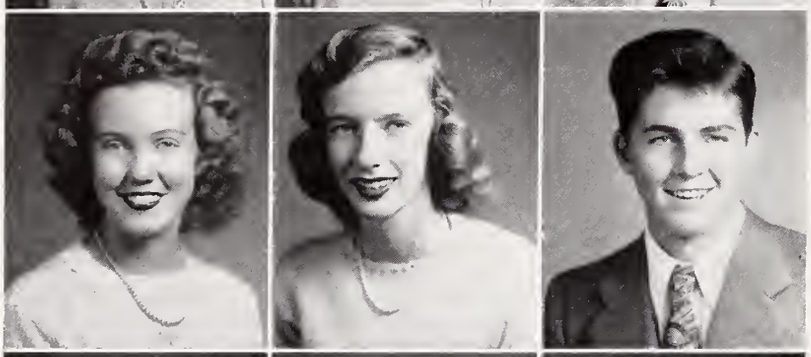

Barbara Anne Murphy
Lorraine Frances Murphy
Oren Muse

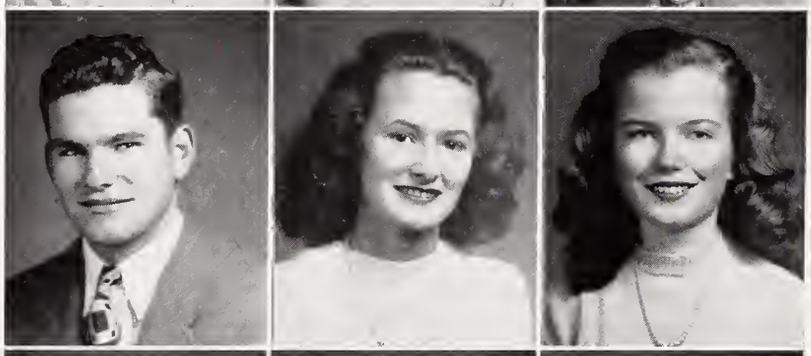

Joseph Donald Myers, Jr.
Ruth Myers Nance
Betty Jim Neighbours

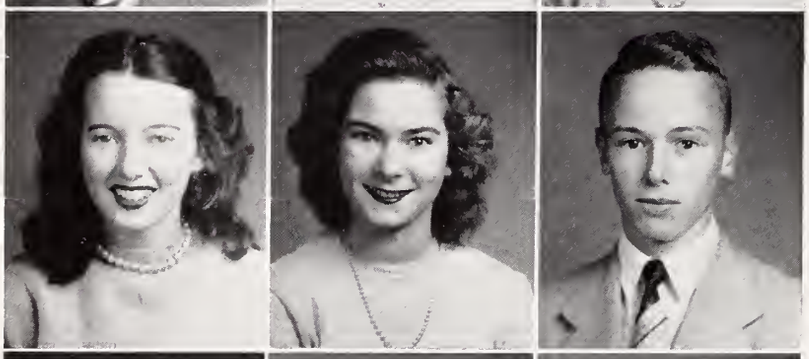

Patricia Louise Neill
Jeannine Newman
William Nicholson

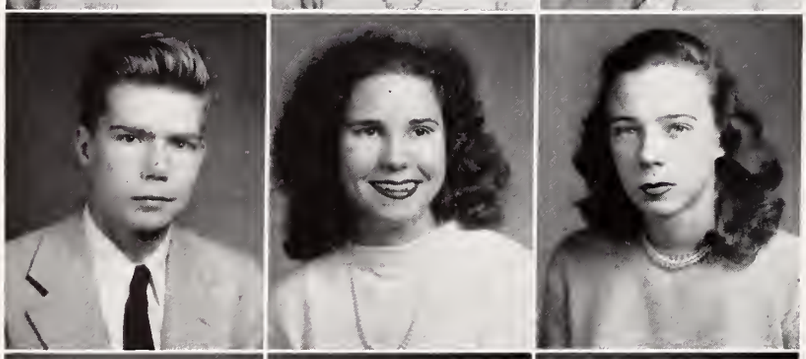

Robert John Noreen
Dolores Lee Norman
Joanne Dennis Nowell

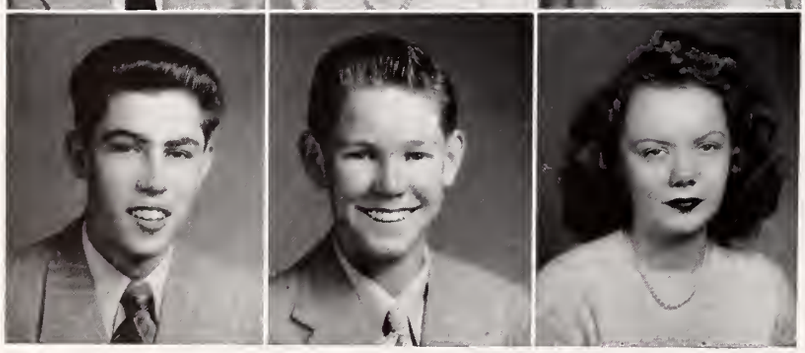

Elbert Carson Nye, Jr.
David Owen
Wanda Lorraine Oxner

SENIORS

Frankie Jean Painter
Angelo George Pappas
Charles Jackson Parker

Norma Jean Parker
Charles D. Peaseley
Joan Marie Peterson

Ruby Marilyn Phelps
Elizabeth Louise Phifer
Mildred Joy Phillips

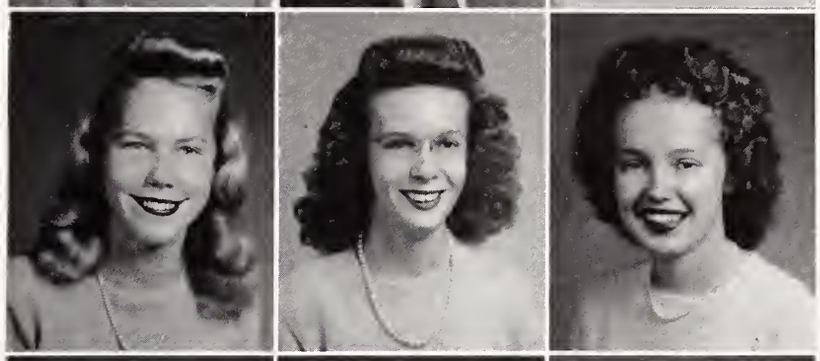

Maria G. Plumides
Henry Hampton Poole, Jr.
Charles Payson Pressly, III

Nancy Byrum Price
William Paul Proctor
Elizabeth Ann Propst

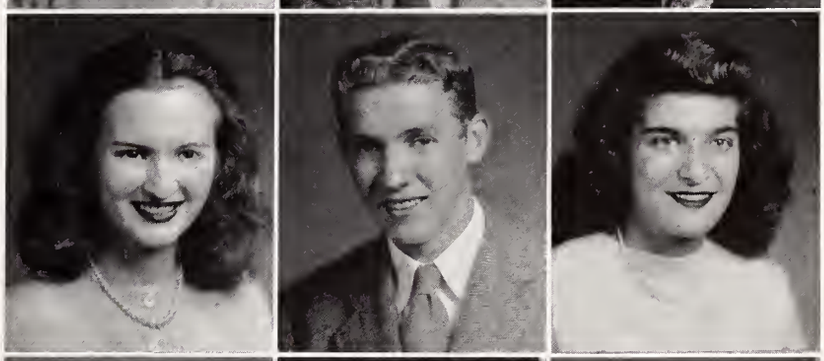

Dorothy Dean Putnam
Mary Emily Ranson
Hattie Starke Ratcliffe

SENIORS

Ann Banks Rae
Betty Jean Redmond
Charles Edward Reese

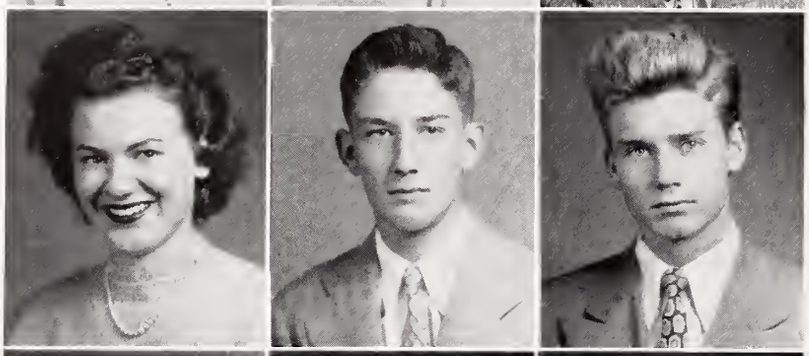

Alice Craven Reynolds
Avery Robert Rihyne
Orice Alex Ritch, Jr.

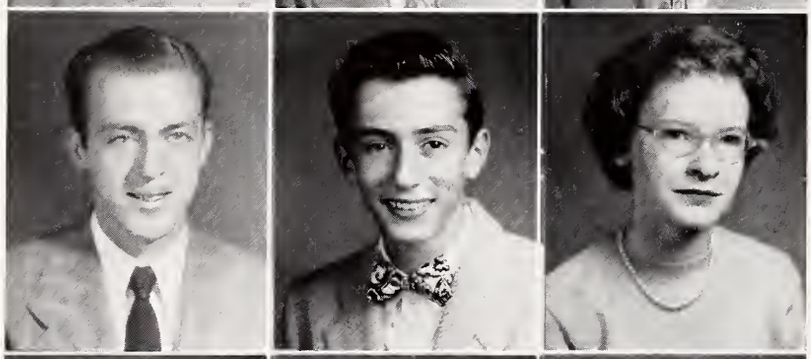

William Grant Robbins
Blair Wilson Roberts
Eleanor Robinson

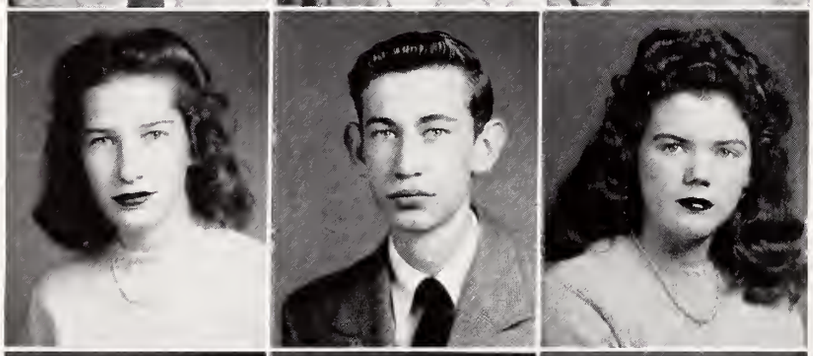

Emilie Fay Robinson
Glenn William Rodgers
Macy Echols Ross

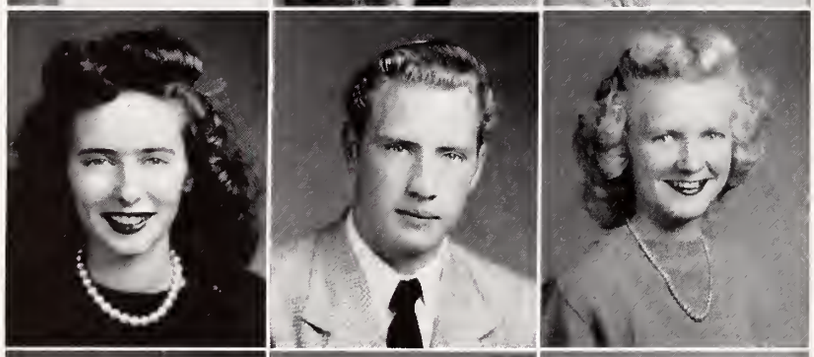

Marguerite Ann Ross
Oliver Reagan Rowe
Claire Lee Rudisell

Jane Austin Rudisill
Delores Joan Ruschenberg
Patrick Robert Saine

SENIORS

Betty Rae Sandifer
Richard Allen Sanders
Richard Lindsay Satterfield

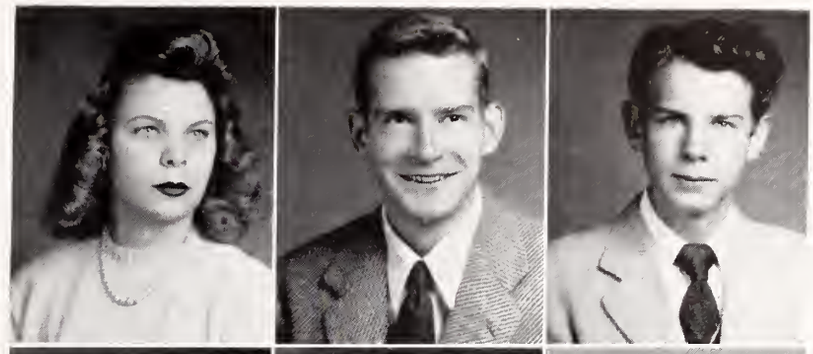

Mary Frances Scales
Roberta Suzanne Scheer
Catherine McLauchlin Schiff

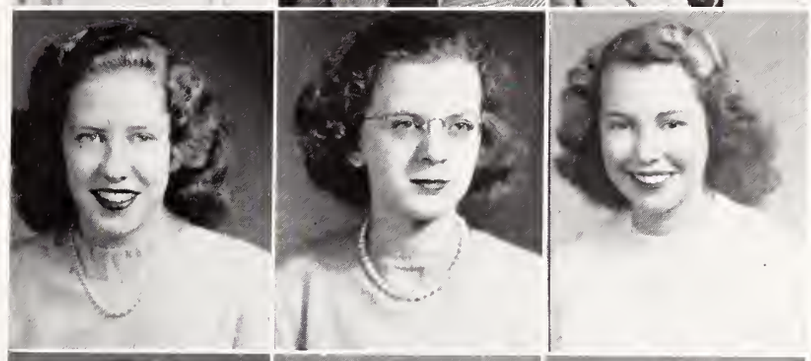

Betty Sue Schoeneck
Charlene Squair Scholl
Kathryn Ann Schweicer

Clara Oneida Seabrook
Sarah Pauline Sewell
Edward Marshall Shanklin

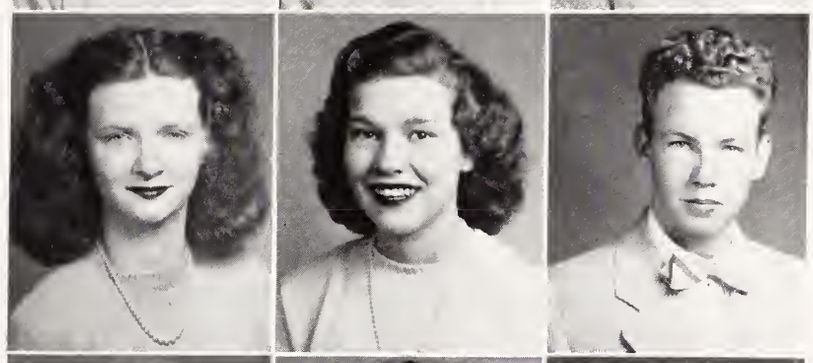

James Fletcher Shanklin
Rebecca Shannonhouse
Faye Shaw

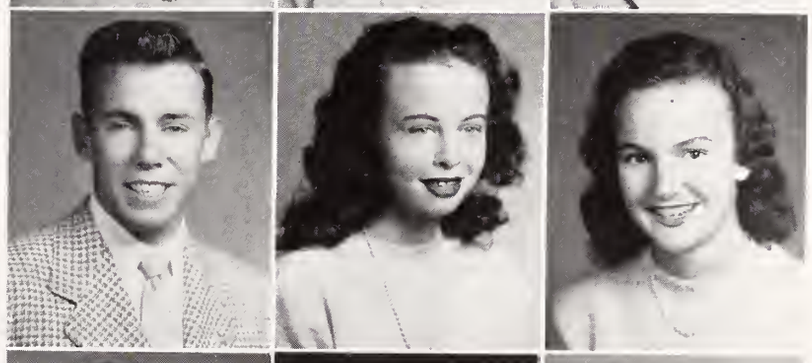

Ray C. Shaw, Jr.
Betty Short
Juanita A. Sides

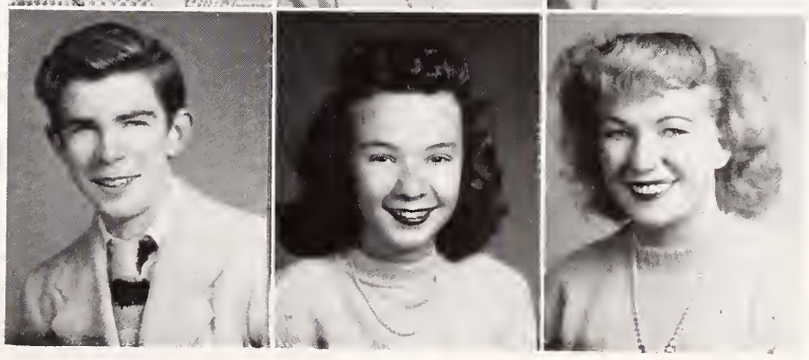

SENIORS

Lonnie Ray Sides, Jr.
Laura Jean Simpson
Vircinia Portress Simpson

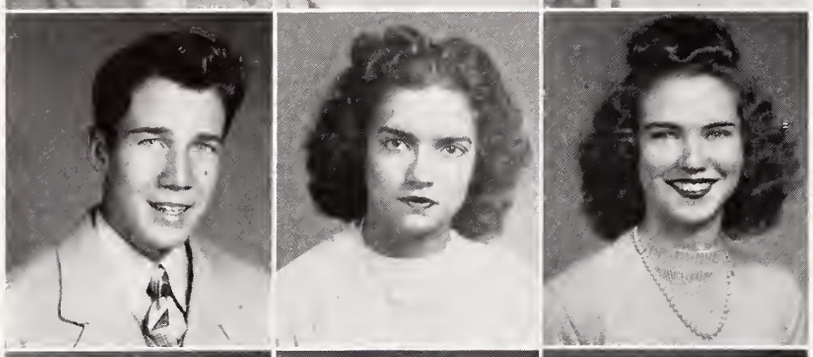

Robert Blake Sims
Alice Marie Sisson
Betty J. Smith

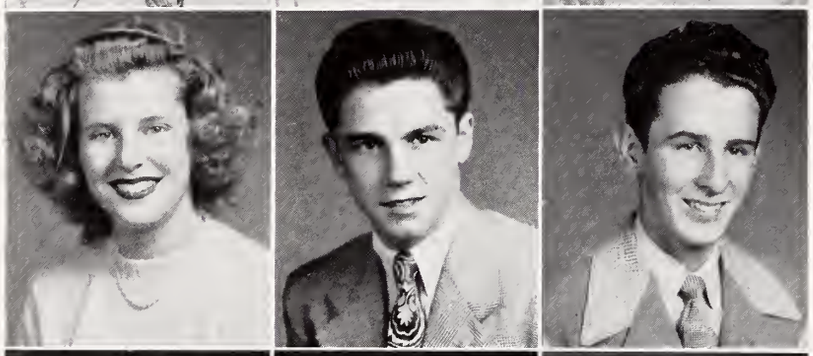

Danny Kate Smith
Harold A. Smith
John Norwood Smith

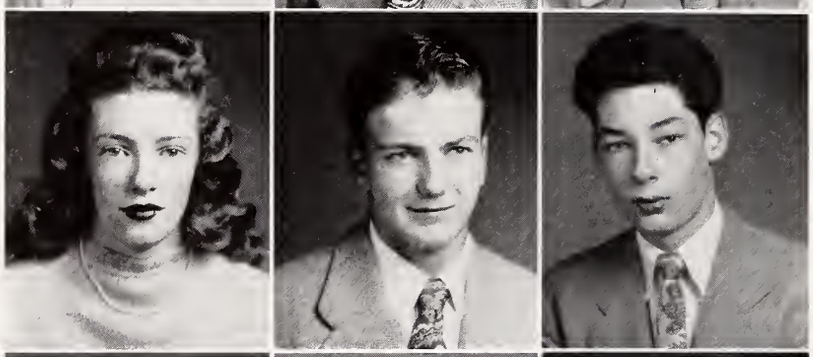

Martha Smith
Ruffin Smith
Thomas Glascow Smith

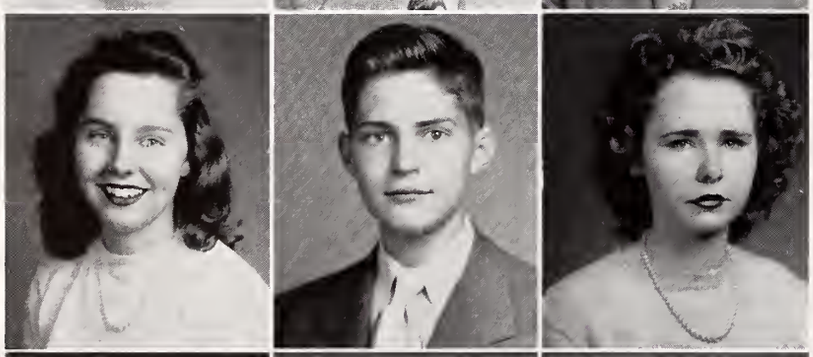

Vircinia Lee Smith
William Hines Smith
Virginia Ann Snyder

Cary Ellen Spake
Harry Lawrence Spillman
Betty Boyce Sponc

SENIORS

Elinor Antoinette Spoon
James Nicholas Sowell
Nicholas C. Stafford

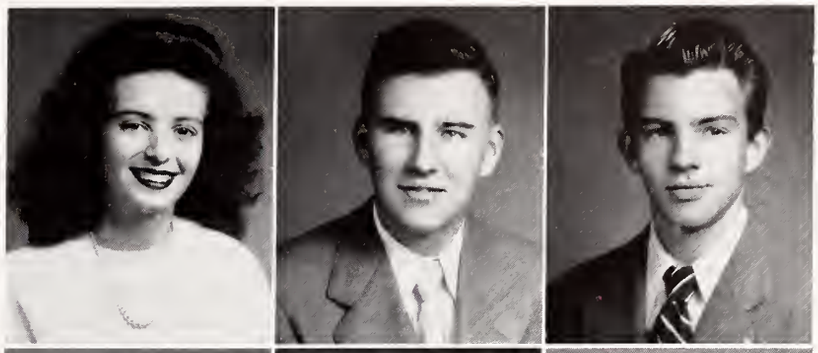

James Gordon Stallings
Robert Worth Stegall
Nancy Marguerite Stephenson

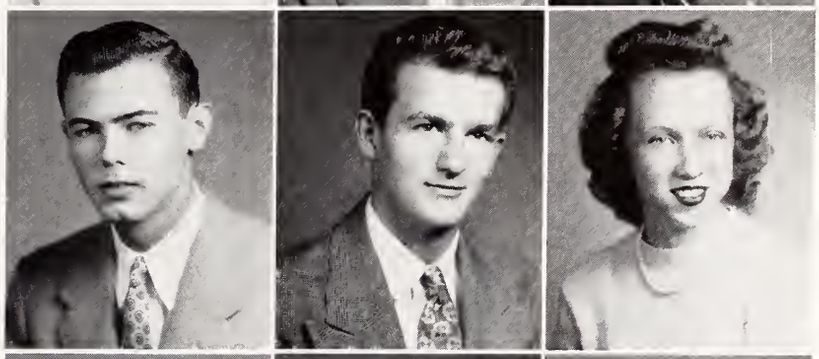

Frank Stewart
Mary Ann Stillwell
Troy Louis Stilwell

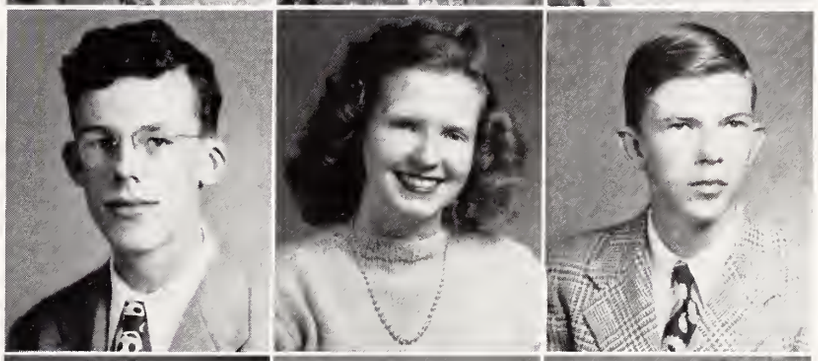

Lois Marie Stone
Betty Jeanne Stover
Harry Stowe

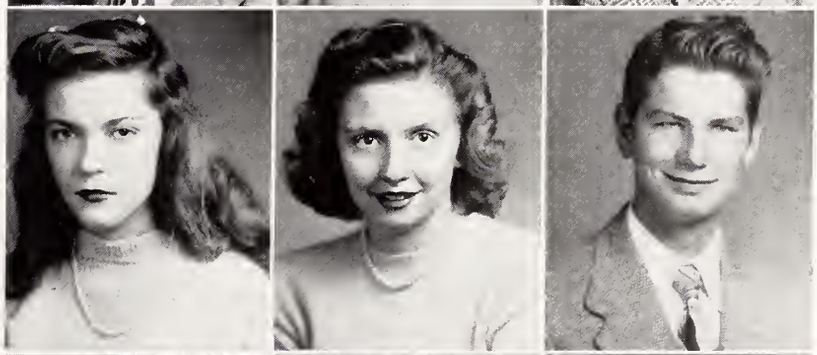

Mary Street
Carolyn Ann Stroupe
Jean Alletta Summerville

Lloyd Allen Suttle
Frances Virginia Sweat
Sarah Moore Tallent

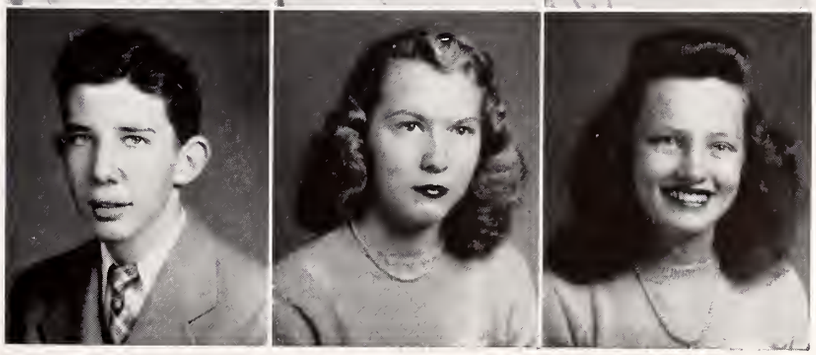

SENIORS

Frank Ramsay Thies, Jr.
Richard Elton Thigpen, Jr.
Betty Jane Thomas

Charles David Thomas, Jr.
Martha Vivian Thomas
Cecile Agnes Thompson

Carolyn Florence Thornton
Martha Frances Thornton
Spencer Phillips Thornton

Samuel Thomas Thorne
George Richard Tiddy
Dolores Dean Todd

Lester Claire Todd, Jr.
Philomena E. Toffoli
Richard Gibes Toney

William Joseph Vanderlip
Richard Harold Vincent
Shirley Catherine Wafford

SENIORS

VIN STUART WALKER, III
LOUISE HOYLE WALKER
MARY BETH WALL

NEY HOVEY WANZER
LIZABETH JOSEPHINE WARMBOLD
CHARLES K. WATTERSON, JR.

RISON FRANKLIN WEBB, JR.
ELAINE WEBB
JOHN JOSEPH WEEKS, JR.

D. WEEKS
ICHARD LLOYD WEISENFELDER
ANNE SANDERS WELLONS

OLD P. WHITE, JR.
RA ROUTH WHITESIDE
EARL WILLIAMS

A FRANCESS WILLIAMS
JROME WILLIAMS
CAREY D. WILSON, JR.

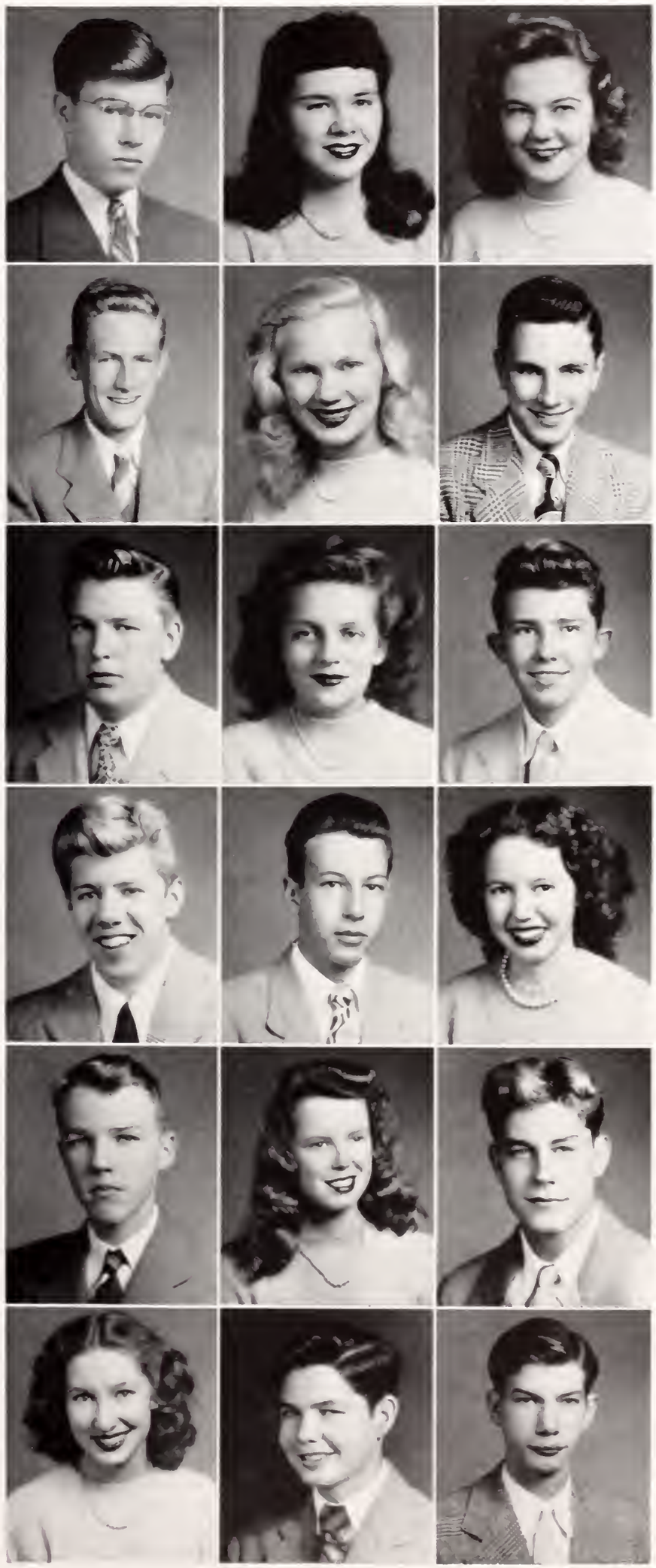

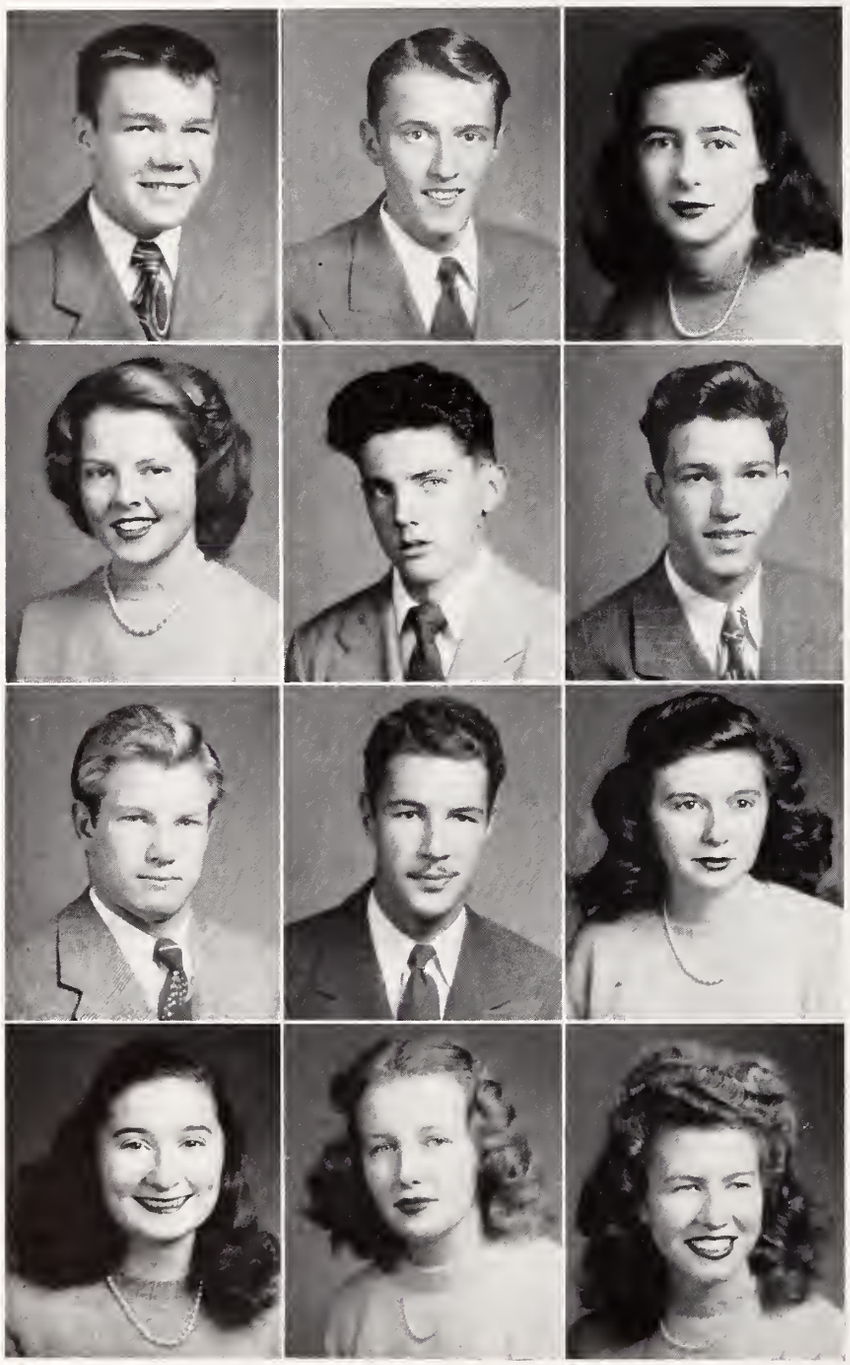

SENIORS

Steele Brice Windle, Jr.
John Thomas Winn
Peggy Jean Wood

Sarah Rebecca Woodard
Gary Woody
Robert Harrison Wright

Robert Edwin Wylie
Lewis W. Yandle, Jr.
Betty Ray Yarbrough

Betty Jane Young
Martha Scales Zachary
Winifred Margaret Zeman

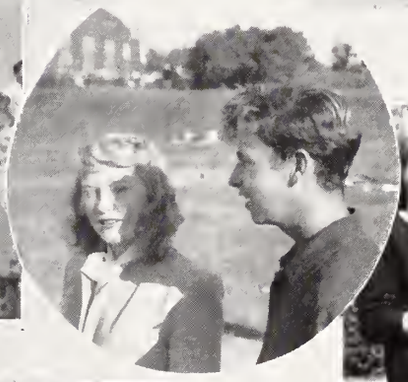

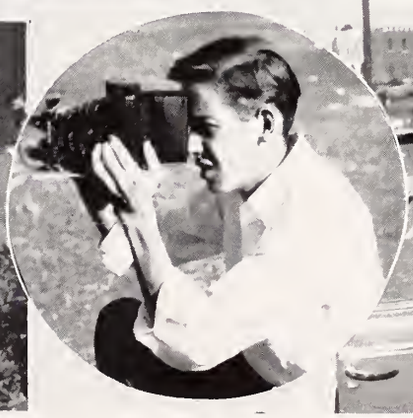

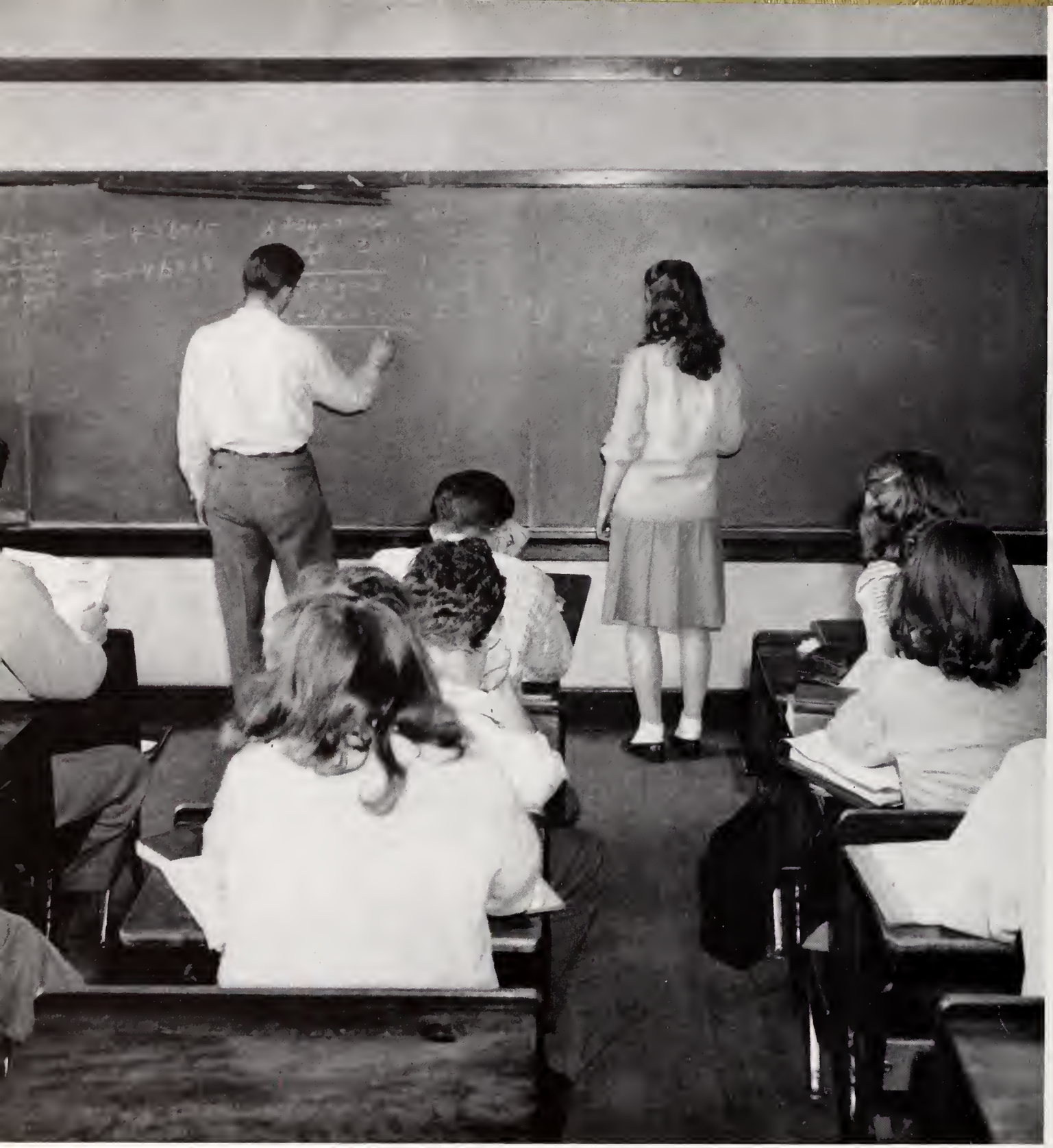

Underclasses

SPONSORS

VIRGINIA ANN LANDIS
for HAM WADE, *President, Junior Class, First Semester.*

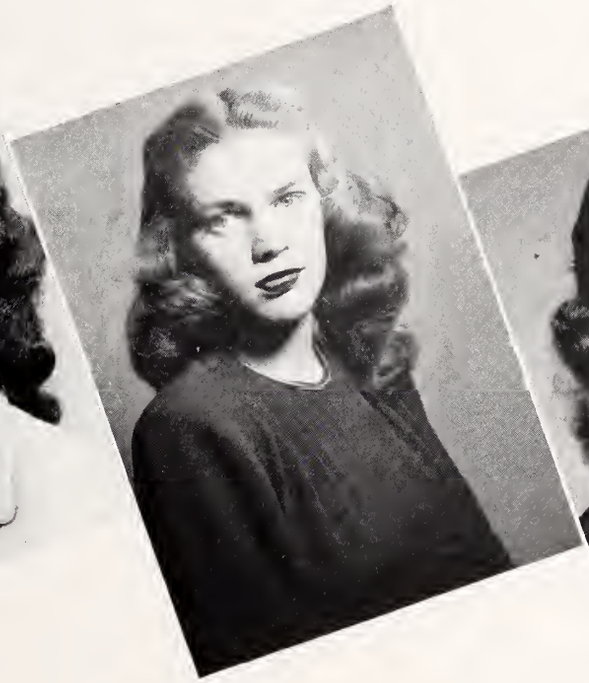

PATSY FOWLKES
for RONALD GREEN, *Editor, The Rambler.*

JULIA CUTHBERTSON
for C. P. DEAL, *Business Manager, The Rambler.*

JUNIOR

FIRST SEMESTER

Ham Wade ..... *President*

Jodie Garrett ..... *Vice-President*

Bill White ..... *Secretary*

Malcolm McLean ..... *Treasurer*

OFFICERS

SECOND SEMESTER

Malcolm McLean ..... *President*

Rodney McKnight ..... *Vice-President*

Virginia Ann Landis ..... *Secretary*

Jo Sloan ..... *Treasurer*

MISS BALLE'S HOME ROOM

OFFICERS

First Semester

Malcolm McLean ..... *President*
Tommy Hobbs ..... *Vice-President*
Reggie Buie ..... *Secretary*
Shirley White ..... *Treasurer*
Carolyn Butcher .... *Student Assembly Representative*

Second Semester

Tommy Hobbs ..... *President*
Shirley White ..... *Vice-President*
Pat Palmer ..... *Secretary*
Malcolm McLean ..... *Treasurer*
Susie Bigham ..... *Student Assembly Representative*

First row: Carolyn Butcher, Mary Brennon House, Delores Ivey, Betsy Todd, Shirley White, Martha Thies, Catherine Sweat, Patsy Bird, Jo Ann Matson. *Second row*: Susie Bigham, Gladys Medlin, Jeanne Straiton, Anne Kauffman, Dottie Shiver, Ann Hammond, Francis Beatty, John Howie, Brice McLaughlin, Willard Allred, Bobby Shuman. *Third row*: Harriette Holmes, Frances Bates, Joe Helms, John Gamble, Reggie Buie, Allen Wearn, Delmar Shaver. *Fourth row*: Allen Hingle, Billy Hovis, Jimmy Gardner, George Rogers, Charles Lowder, Tommy Hobbs, Malcolm McLean. *Fifth row*: Charles Saunders, James Raye. *Not in picture*: Pat Palmer.

First row: Barbara Whitsett, Sara Robinson, Mary Cobb, Helen Kelly, Roberta "Bert" Baucom, Becky Washam, Shirley Baucom, Ann Hunter. *Second row*: Joan MacCrory, Mary Ann Doger, Joan Patton Pharr, Kathleen B. Weinhold, Anne Manes, Vernell Abernathy, Emily Northington, Barbara Reid, Charlotte Arant, Geneva Correll. *Third row*: Jim Morgan, Hiram Whitacre, Worth Maxwell, Bill White, Leslie Kroh, Gene Little, Bill Taylor, Bob Hoppe. *Fourth row*: John Patrick, Hugh Parker, Glen Smith, John Kortheuer. *Not in picture*: Christine Arnold, Gilbert Ford, Billie Faye Green, Buena Lee Hunter, Jo Ann Marshall, Frank Manly McWilliams, Joe Taylor.

MISS BRANSFORD'S HOME ROOM

OFFICERS

First Semester

Joan Pharr ..... *President*
Bob Hoppe ..... *Vice-President*
Helen Kelly ..... *Secretary*
Becky Washam ..... *Treasurer*
Gene Little ..... *Student Assembly Representative*

Second Semester

Gene Little ..... *President*
Bill White ..... *Vice-President*
Ann Hunter ..... *Secretary*
John Kortheuer ..... *Treasurer*
Johnny Patrick ..... *Student Assembly Representative*

MISS BRICE'S HOME ROOM

OFFICERS

First Semester

Ham Wade ..... *President*
Bruce Foster ..... *Vice-President*
Peggy Hall ..... *Secretary*
Mary Lou Hanson ..... *Treasurer*

Second Semester

Charles Fletcher ..... *President*
Peggy Hall ..... *Vice-President*
Betty Jones ..... *Secretary*
Dale Arthur ..... *Treasurer*

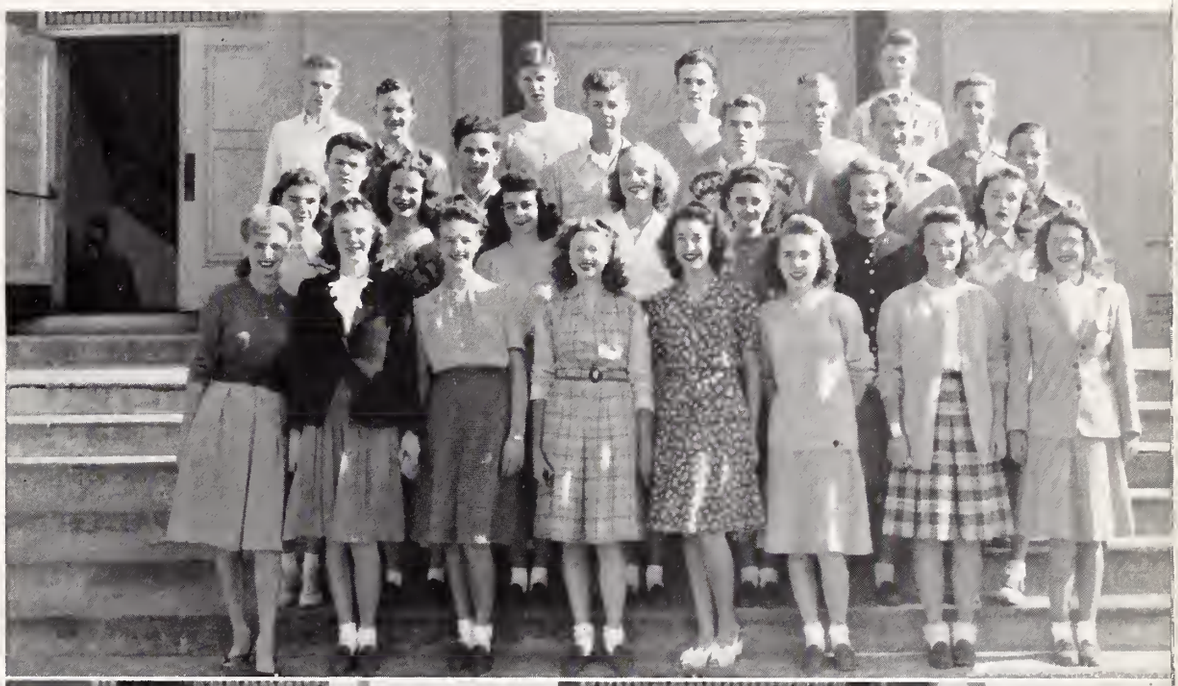

First row: Joyce Harris, Pattie Lou Mungo, Ruth Swaringen, Helen Sullivan, Mary Ann Robinson, Kathleen Bonfoey, Betty Creech, Janie Duncan. *Second row*: Ann Hemby, Robbie Lou Pasour, Betty Jones, Mary Lou Hanson, Peggy Hall, Magdalene Braswell, Shirley Foy. *Third row*: William Carter, Bruce Foster, Robert Long, Jord Jordan, Ham Wade, Robert Croxson. *Fourth row*: Frank Clarkson, Robert Gabriel, Karl Hill, George Knight, Ronald Allen, Dale Arthur, Bobby Bumgarner. *Not in picture*: Joan Caudle, Jake Cornelius, George Crouch, Charles Fletcher, Robert Goodwin, Clyde Roberts, Jack Thompson.

First row: Dolly Rayfield, Jean Waller, Barbara Neely, June Hannon, Jean Beatty, Katherine Lurton, Nancy Carroll, Marceil Allen, Grace Courtras, Nancy Crump. *Second row*: Mary Katherine Hair, Jackie Camp, Corene Smith, Jane Covington, Patsy Fowlkes, Judith Rayburn, Beth Bracken, Alice London, "Deedy" Creighton, Peggy Whitehead. *Third row*: Billy Patterson, Bernie Frazier, Seth Bostick, Tommy Peterson, Harry Hobbs, Ed Presson, Bill Kendall. *Fourth row*: Joe Dillon, Robert Kurtz, Dan Aycock, Conrad Bridges, Don Clark. *Not in picture*: Bill Byers, Donnie Evans, Jeanette Littlejohn, Roy Perry,

MISS CLEGG'S HOME ROOM

OFFICERS

First Semester

Donnie Evans ..... *President*
Mary Katherine Hair ..... *Vice-President*
Patsy Fowlkes ..... *Secretary*
Jane Covington ..... *Treasurer*
Bernie Frazier ..... *Student Assembly Representative*

Second Semester

Donnie Evans ..... *President*
Harry Hobbs ..... *Vice-President*
Joe Dillon ..... *Secretary*
Dan Aycock ..... *Treasurer*
Bernie Frazier ..... *Student Assembly Representative*

MISS FORE'S HOME ROOM

OFFICERS

First Semester

Bette Crockford ..... *President*
Betty Mauldin ..... *Vice-President*
Alma Hoke ..... *Secretary*
Betty Cooper ..... *Treasurer*
Nick Neimer ..... *Student Assembly Representative*

Second Semester

Jack Harkey ..... *President*
Rodney McKnight ..... *Vice-President*
Millie Newitt ..... *Secretary*
Herbert Spaugh ..... *Treasurer*
Lelia Shore ..... *Student Assembly Representative*

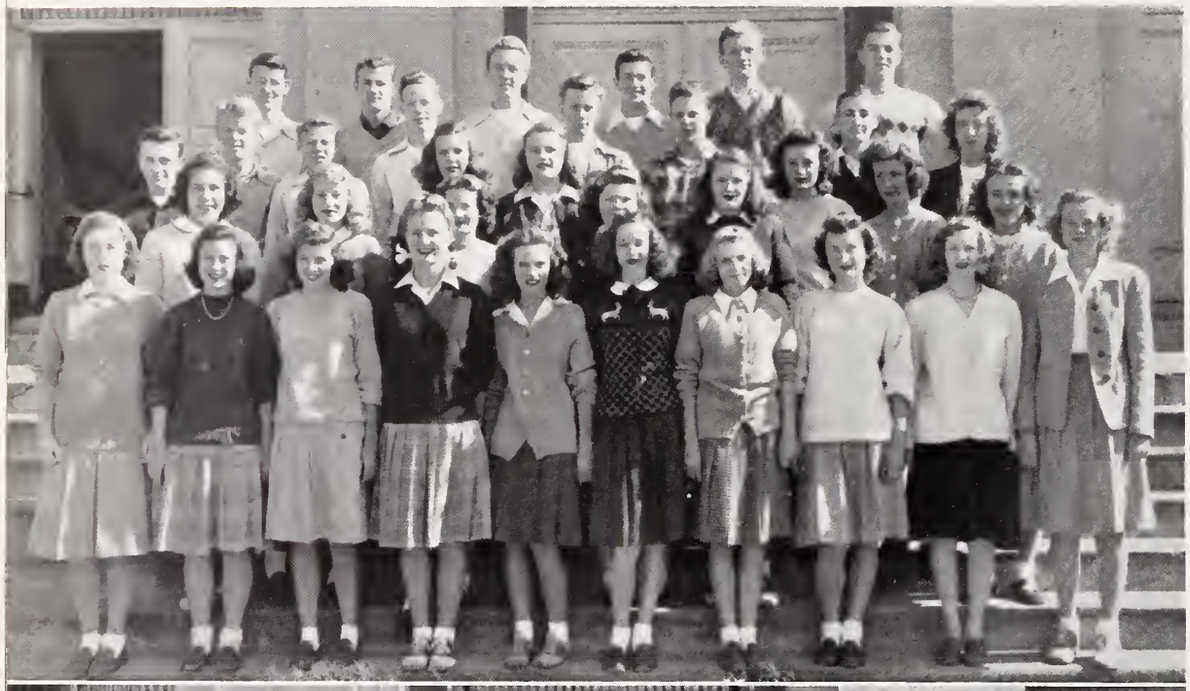

First row: Genie Nisbet, Betty Mauldin, Alma Hoke, Betty Bullard, Dot Grant, Nancy Dell Rogers, Millie Newitt, Patsy Kiser, Marie Faucette, Betty Cooper. *Second row*: Ruth Patterson, Jo Gaither, Betty Williamson, Sara Wilkerson, Jane Ramsey, Beth German, Betty Crockford, Anne Hall. *Third row*: Arthur Niemer, Don Gettle, Tap Price, Richard Brownlee, Margaret Inman, Lelia Shore, Jerry Owens, Cameron Summers, Dewey Sheron, Paula Wrenn. *Fourth row*: Lawrence Cloaninger, Rodney McKnight, Herbert Spaugh, Jack Harkey, Julian Albergotti, Herbert Eddens. *Not in picture*: Jimmy Childers, Jane Downey, Doris Anne Drye, Doris Polk.

First row: Dot Atwell, Jo Sloan, Anne Whittington, Mary Jeanne Gibson, Peggy Dixon, Kathryn Todd, Emma Lawless, Saralyn Fite, Edna Friedman. *Second row*: Betty McSwain, Frances Frizzell, Lois Cash, Roberta Jones, Margie Hollows, Mrs. C. Henderson, Betty Ducker, Alma Boozer, Dot Johnston. *Third row*: Jean English, Myra Griffith, Pete Millian, Bill Crow, Cecilia Covington. Don Pettus, Dan Parks, Speedy Cranford, Joe Houston, Pat Lankford. *Fourth row*: Boo Boyer, Cissy Gottlieb, Knox Price, Glenn Renfrow, Jerry Eckard, Jack Rowland, Bill Hatley. *Not in picture*: Marcia Armstrong.

MRS. C. HENDERSON'S HOME ROOM

OFFICERS

First Semester

Jo Sloan ..... *President*
Hugh Boyer ..... *Vice-President*
Knox Price ..... *Secretary*
Jerry Eckard ..... *Treasurer*

Second Semester

Alma Boozer ..... *President*
Shiela Gottlieb ..... *Vice-President*
Ann Whittington ..... *Secretary*
Dan Parks ..... *Treasurer*

MISS HILL'S HOME ROOM

OFFICERS

First Semester

Terry Jones ..... *President*
Donald Elmore ..... *Vice-President*
Jesse Rush ..... *Secretary*
Patsy Ray ..... *Treasurer*

Second Semester

Furman Ferguson ..... *President*
Bob Parker ..... *Vice-President*
Patsy Ray ..... *Secretary*
Jesse Rush ..... *Treasurer*

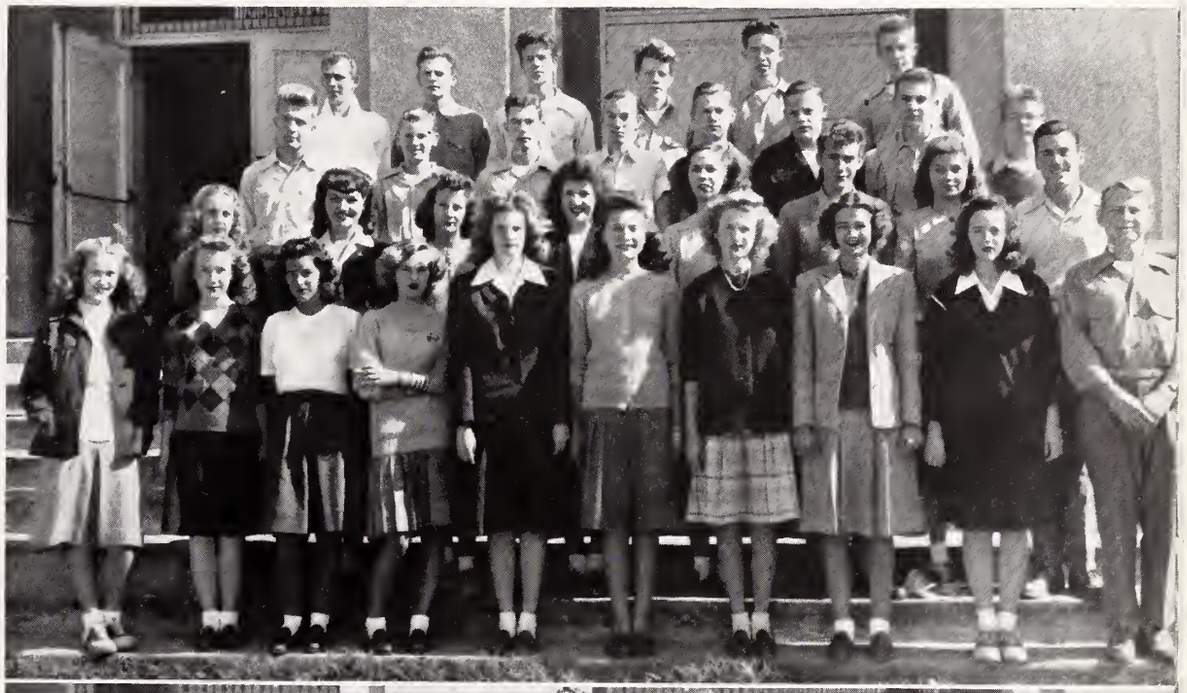

First row: Patsy Ray, Margaret Allen, Virginia Landis, Betty Gettys, Joyce Deese, Dorothy Mills, Barbara Padgett, Patsy Hagan, Barbara Ross, Gordon Mallard. *Second row*: Laurice Jackson, Grace Baldwin, Caryl McBride, Mary Alice Randall, Catherine Speight, Monte Rutledge, Carolyn Green, Jesse Rush, Jr. *Third row*: Terry Jones, Bill Selney, Eugene Rucker, Reece Morgan. Perry Daniels, Johnny Mallory, Jim Bennett, C. G. Lawing, Jr. *Fourth row*: Donald Elmore, Bob Parker, Arthur Perry, Pat Moore, Harold Parker, Furman Ferguson. *Not in picture*: Peggy Jean Smith, Mildred Austin, Dempsey Huneycutt, Daniel Walton, Bill Davenport.

First row: Irvina Allen, Betty Lon Williams, Bessie Dross, Margaret Potts, Betty Jean Britt, Jane Mobley, Jane Truax, Josephine Snyder. *Second row*: Paula Ballew, Dolores Stanley, Joyce Berryhill, Mary Virginia Summers, Ann Lawless, Elizabeth Lewis, Lola Love, Mary Grimes Wilson. *Third row*: Bette Biter, Florence Ashcraft, Phyllis Gilliam, Virginia Conner. Carrie Medberry, Sara Todd. *Fourth row*: Ned Culp, Tommy McAden, Chris Folk, David Curlee, Don Faulkner, Harry Booker, Austin Kelley. *Fifth row*: Maxie Willis, Dewey Keesler, Uhlman Alexander, Al Fitzgerald, Hubert Ford, Pete Caddell. *Not in Picture*: Boyce Miller, Jimmy Smith. Bill Stagg.

MISS McMANUS'S HOME ROOM

OFFICERS

First Semester

Don Faulkner ..... *President*
Harry Booker ..... *Vice-President*
Hubert Ford ..... *Secretary*
Al Fitzgerald ..... *Treasurer*
Libba Lewis ..... *Student Assembly Representative*

Second Semester

Phyllis Gilliam ..... *President*
Bill Stagg ..... *Vice-President*
Ed Charles ..... *Secretary*
Joyce Berryhill ..... *Treasurer*
Josephine Snyder .... *Student Assembly Representative*

MR. OUTTERSON'S HOME ROOM

OFFICERS

First Semester

Jack McNeil ..... *President*
Marshall Shepherd ..... *Vice-President*
Louis Elam ..... *Secretary*
Thomas Rollins ..... *Treasurer*
Bill Patton ..... *Student Assembly Representative*

Second Semester

Marshall Shepherd ..... *President*
Louis Elam ..... *Vice-President*
Carolyn Jones ..... *Secretary*
Thomas Rollins ..... *Treasurer*
Bill Patton ..... *Student Assembly Representative*

First row: Barbara Cullingford, Bettie Stegall, Jennie Ann Sherrill, Novella Whitley, Julia Scott, Darleina Carpenter, Betty Moore, Frances Faulkner, Julia Ann Proctor. *Second row*: Minnia Lee Taylor, Betty Mae Philemon, Frances Matthews, Evelyn Sheehan, Peggy Heinke, Hazel Beck, Marrianne Martin. *Third row*: William Golden, Louis Elam, Jim Poteat, Marshall Shepherd, Jack McNeil, Don Trapp, Douglas Nash, Hall McCall. *Fourth row*: John Henry Theiling, Joe Bunn, Richard Thornton, Richard Williamson, Thomas Rollins, Sonny Baker, Bill Patton, Jimmy Ramsey, Ralph Brafford. *Not in Picture*: Bill Brockman, John Dorsey, Carolyn Jones.

First row: Sara DeFravio, Nancy Moser, Betty Wilkins, Mary Lou Brock, Ina Jean Phillips, Hilda Marston, Peggy Caldwell, Carolyn Allen. *Second row*: Eugene Lowery, Claire May Broome, Margaret Sims, Emily Helms, Hilda Finlayson, Dell Martin, Billy Burnette, Paul Perry, Russell Atkinson. *Third row*: Eddie Hillard, Mike Hague, Ralph Harvey, Robert Davis, Robert Coggins. Joel Langford, Jim Layton, Jack Lawing. *Fourth row*: Clydes Oates, Stephen Hasty, Donald Hunter, Joe Boeckelman, Bill Bailey, Binford Moon, Bill Kenyon. *Not in picture*: Whitly Arwood. Phil Baugh, Jim Kilgo, Jim Stikeleather, Betty Williams.

MISS RANKIN'S HOME ROOM

OFFICERS

First Semester

Joe Bockelmann ..... *President*
Phil Baugh ..... *Vice-President*
Bill Kenyon ..... *Secretary-Treasurer*
Jim Stikeleather .... *Student Assembly Representative*

Second Semester

Bud Moon ..... *President*
Bob Davis ..... *Vice-President*
Ina Jean Phillips ..... *Secretary-Treasurer*
Hilda Marston ..... *Student Assembly Representative*

MISS TIMMONS'S HOME ROOM

OFFICERS

First Semester

Deane Richardson ..... *President*
Charles Lookabill ..... *Vice-President*
Frances Barksdale ..... *Secretary*
Thalia Pappas ..... *Treasurer*
Betty Lowrance ..... *Student Assembly Representative*

Second Semester

Jeanne Hunnicutt ..... *President*
Phyllis Galphin ..... *Vice-President*
Betty Lowrance ..... *Secretary*
Larry Jackson ..... *Treasurer*
Thalia Pappas ..... *Student Assembly Representative*

First row: Frankie Palmer, Jodie Garrett, Betty Lowrance, Janet Linker, Winnie Clardy, Marion Helms, Peggy Fox, Helen Bradley, Eleanor Orr, Joan Cook. *Second row*: Carolyn Garner, Evelyn Michael, Deane Richardson, Alice Baucom, Phyllis Galphin, Jane Shaw, Julia Presson, Betty Brown, Billie Bryan. *Third row*: Thalia Pappas, Betty Wilson, Mary Etta Richards, Patsy Weller, Jeanne Hunnicutt, Frances Barksdale, Rose Marie Caneclides, Donna Hendrickson. *Fourth row*: David Molter, Harold Weinstein, Charlie Lookabill, C. P. Deal, Maurice Wilson, Larry Jackson, Don Allen, Glenn Baughman. *Not in picture*: Fulton Lynch.

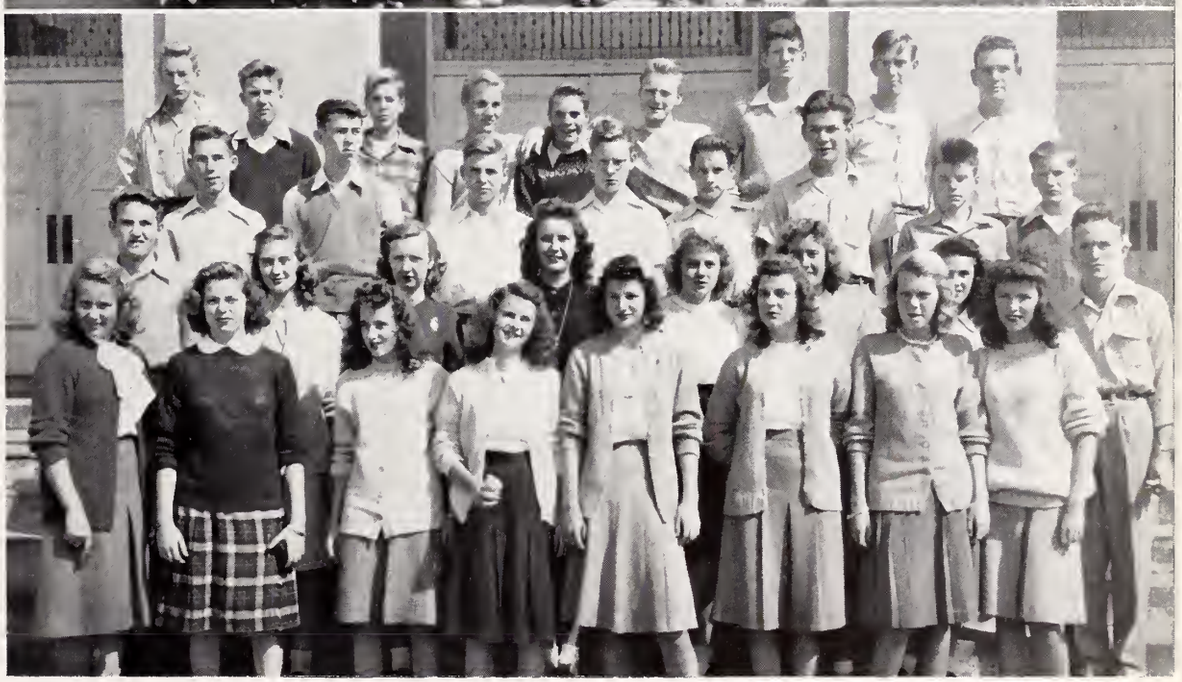

First row: Jean Weber, Shirley Zuckeman, Betty Karras, Patsy Fesperman, Donaline McMahon, Dorothy Shinn, Jean Ann Hanna, Anne Kemp. *Second row*: Keith King, Edna Greene, Ann Straw, Jean Cruse, Alice Barnhardt, Janet Simpkins, Jean Quickle, Charles Greene. *Third row*: Richard Deese, Jimmy Engle, Bill Harris, Maurice Garner, Sandy Curlee, Thad Sexton, Dick Westmoreland, Nathan Tucker. *Fourth row*: Norman Moore, Kendree Robbins, Steve McCord, Ted Mott, Tommy Mills, Jim Smyly, Charles Sappenfield, Don Woodard, Gene Troutman. *Not in picture*: Barbara Deming, Rosa Lee McClain, Bob Selover, Donald Thomas, Everette Williams.

MISS USREY'S HOME ROOM

OFFICERS

First Semester

Jimmy Smyly ..... *President*
Jean Ann Hanna ..... *Vice-President*
Anne Kemp ..... *Secretary*
Norman Moore ..... *Treasurer*
Janet Simpkins ..... *Student Council Representative*

Second Semester

Gene Troutman ..... *President*
Ken Robbins ..... *Vice-President*
Janet Simpkins ..... *Secretary*
Jean Ann Hanna ..... *Treasurer*
Anne Kemp ..... *Student Council Representative*

SOPHOMORE

FIRST SEMESTER

Frank Redd ..... *President*

Patsy Hinson ..... *Vice-President*

Harriett Whitmore ..... *Secretary*

Lee Middleton ..... *Treasurer*

OFFICERS

SECOND SEMESTER

Buddy Smith ..... *President*

Lee Middleton ..... *Vice-President*

Sara Hunter ..... *Secretary*

Sally Tucker ..... *Treasurer*

MR. CROPLEY'S HOME ROOM

OFFICERS

First Semester

Sara Hunter ..... *President*
Ben Tison ..... *Vice-President*
Betty Ann Clontz ..... *Secretary*
Lee Middleton ..... *Treasurer*
King Maxwell ..... *Student Assembly Representative*

Second Semester

Lee Middleton ..... *President*
Dick Foster ..... *Vice-President*
Ben Tison ..... *Secretary*
Harry Wolfe ..... *Treasurer*
Betty Ann Clontz ... *Student Assembly Representative*

First row: Pat Knowles, Betty Ann Clontz, Virginia Horton, Helen Tucker, Shirley Eaddy, Sara Hunter, Seydelle Horne, Ellen Foster. *Second row*: Betty Little, Mary Cobb, Nancy Osborne, Pat Hiers, Betsy Lewis, Mary Smith, Joyce Brooks. *Third row*: Grace Scruggs, Elizabeth Rozzelle, Sara Lynn Bailey. *Fourth row*: King Maxwell, Bill Bradford, Herbert Garrison, Arthur Roberts, Donald Arthur, Harry Wolfe, Mr. Cropley. *Fifth row*: Tommy Moore, James Huffstetler, Ben Tison, Lee Middleton, Edward Austin, John Hamor. *Sixth row*: Richard "Dick" Foster, Emory Hinkel, Bill Houston. *Not in picture*: Hilton Hipp, Bert Kirby, Jay Strickhouser, Jack Terry.

First row: Peggy Holder, Anne Grimes, Doris Hughes, Joan Rosen, Marsha Knott, Judy Moore, Janne Dawson, Betty Funderburke, Joy Durham. *Second row*: Emmett Allen, Mary Francis Coker, Mary Francis Brown, Ann Baker, Betty Fowler, Pat Blalock, Ann Dorsey, Peggy Hollingsworth, Janet Gilbert. *Third row*: Jack Allen, Donald Hogewood, Carmen Carter, Pat Killian, Carol Creighton, Josephine Mallock, Bernard Abrams, Roger Shelor, Oliver Love. *Fourth row*: Jimmy Tice, Don Tarver, Jack Spong, Alex Anderson, Russell Holder, Doug Stampley, Jerry Haughton. *Not in picture*: Nancy Dees, Doug Estes, Gilbert Moody.

MISS ELLIS'S HOME ROOM

OFFICERS

First Semester

Judy Moore ..... *President*
Douglas Stampley ..... *Vice-President*
Pat Blalock, Barbara Ann Baker ..... *Secretaries*
Carol Creighton ..... *Treasurer*
Marsha Knott ..... *Student Assembly Representative*

Second Semester

Jimmy Tice ..... *President*
Mary Frances Coker ..... *Vice-President*
Pat Blalock, Barbara Ann Baker ..... *Secretaries*
Jack Spong ..... *Treasurer*
Pat Killian ..... *Student Assembly Representative*

MISS ERWIN'S HOME ROOM

OFFICERS

First Semester

Patsy Hinson ..... *President*
Ken Williams ..... *Vice-President*
Jerry Fehr ..... *Secretary*
Tommy McAllister ..... *Treasurer*
Martha Ann Doar .... *Student Assembly Representative*

Second Semester

Hayes Hoffman ..... *President*
Joan Shuler ..... *Vice-President*
Tommy McAllister ..... *Secretary*
David Holden ..... *Treasurer*
Martha Ann Doar .... *Student Assembly Representative*

First row: Chris Richard, Patsy Brown, Jeanine Stack, Peggy Starnes, Joan Shuler, Peggy Barber, Martha King, Martha Ann Doar. *Second row*: Ken Williams, Janet Wiggins, Carolyn Monroe, Ellen Conner, Pat Harrelson, Peggy Horne, Dorothy Dribble, Patsy Hinson, Jimmy James. *Third row*: Reginald Cook, Steve Sutker, Bill Crymes, Jerry Fehr, Hayes Hoffman, David Wright, Stan Ligon, Raymond Oglukian. *Fourth row*: Harry Curtis, Bill Cromer, Bradley Bartholomew, Fleet Kirkpatrick, J. B. Ashe, Jack Hobson. *Not in picture*: James Daniels, Hinton Hipp, David Holden, Willie Howard, Jane Kimball, Jane Lovell, Tommy McAllister, Jimmy Todd, Dorothy Tribble.

First row: Martha Fetner, Betty Mullis, Margaret Furr, Betty Davis, Barbara Armstrong, Dorothy Brown, Jean Creighton, Peggy Henderson. *Second row*: Bill Parker, Billy Hager, Richard Davis, Hap Morgan, Bill Roumillat, Ronald Starnes, Jack Gregg. *Third row*: George Peenstra, Jack Weld, Jerry Phillips, Clyde Jefferson, King Marshburn, Ben Mulligan, George Campbell. *Not in picture*: Bill Brookshire, Robert Douglas, Charles Hunter, Ralph Kelly, James Welch.

MISS GABRIEL'S HOME ROOM

OFFICERS

First Semester

Bill Parker ..... *President*
Peggy Henderson ..... *Vice-President*
Robert Douglas ..... *Secretary-Treasurer*
Richard Davis ..... *Student Assembly Representative*

Second Semester

W. S. "Hap" Morgan ..... *President*
William Roumillat ..... *Vice-President*
Jean Creighton ..... *Secretary*
Clyde Jefferson ..... *Treasurer*
George Peenstra .... *Student Assembly Representative*

MISS GUIN'S HOME ROOM

OFFICERS

First Semester

Benny Capps ..... *President*
Mott Womack ..... *Vice-President*
Bobby Bell ..... *Secretary*
Homer Kirkman ..... *Treasurer*
Jim Carter ..... *Student Assembly Representative*

Second Semester

"Polly" Costner ..... *President*
Dukes Williamson ..... *Vice-President*
J. Vaughn Kluttz ..... *Secretary*
Harold Carter ..... *Treasurer*
Nancy Barron ..... *Student Assembly Representative*

First row: Carole Hinson, Lillian Garrison, Janet Lawrence, "Pat" Pruett, Allie Mae Ward, Barbara Harper, Nancy Barron, "Polly" Costner, Susan Northrop, Peggy Anne Whiteside, Peggy H. Helms. *Second row*: J. Vaughn Kluttz, Betty Spake, Mary Martin, Valerie Snook, Oleen Wingate, Billie Mancin, Betty Mullis, Nancy Cooke, Phyllis Kinder, "Beckie" Helms, Camille Walker, Jack Carter. *Third row*: Don Crane, "Bill" Wright, Mott Womack, Homer Kirkman, Bobby Bell, Benny Capps, Tommy Matthews, Dukes Williamson, Jim Carter. *Fourth row*: Billy Dellinger, Harold Carter, Ronald Small, Bill Farnsworth, Robert Jackson, Bud Walker, Buck Mallonee, Bill Hart.

First row: Leah Petree, Joyce Miller, Ann Bennett, Joanne Phillips, Betty Sue Murray, Christine Simpson, Marilyn Gaither, Mickie Palmer. *Second row*: Harriett Whitsett, Martha Lamb, Ann Brockmann, Frankie Spainhour, Ann McCall, Adele Buening, Mary Ann Price, Walter Noble. *Third row*: Don Page, George Pressly, Leon Pitman, Ronald Plummer, Robert Diggs, Carl Gregg, Roy Orr, Richard Overton. *Fourth row*: Harry Holder, Johnny White, Gordon Hayes, Carl Wilson, Phillip Sellers, Carl Parker, Bill Reid, John Arwood. *Not in picture*: Billy Braswell, Aubrey Waddell, Billy Shaver, James Dew, Joyce Carroll.

MR. HAND'S HOME ROOM

OFFICERS

First Semester

Bill Reid ..... *President*
Aubrey Waddell ..... *Vice-President*
Harry Holder ..... *Secretary-Treasurer*
Leroy Orr ..... *Student Assembly Representative*

Second Semester

John Arwood ..... *President*
Carl Parker ..... *Vice-President*
Leah Petree ..... *Secretary-Treasurer*
Bill Reid ..... *Student Assembly Representative*

MISS JESSIE HENDERSON'S HOME ROOM

OFFICERS

First Semester

Eleanor Lake ..... *President*
Luther Sappenfield ..... *Vice-President*
Paul Grier ..... *Secretary*
Russell Garrison ..... *Treasurer*

Second Semester

Luther Sappenfield ..... *President*
Jake Bird ..... *Vice-President*
Sidney Roddey ..... *Secretary*
Peggy Goode ..... *Treasurer*

First row: Peggie Jean Goode, Nan Wolfe, Ann Harris, Brabston Brown, Eleanor Lake, Janie Clement, Margaret Gibson. *Second row*: Frances Blakeney, Cappy Craig, Dorothy Berg, Betty Ann Bost, June Hunnicutt, Sally Ann Brown, Suzanne Hicks. *Third row*: Neil Griffin, Bobby Bragg, Ralph Yandle, Billy Nolen, Eddie Ray, Russell Garrison, Jake Bird. *Fourth row*: Sidney Roddey, Joe Sewell, Luther Sappenfield, Basil Michaels. *Fifth row*: Charles Pyner, Jimmy Biggers, Jimmy Hawkins, Paul Grier, Bill Griffin, Arthur Kelly, Gordon Griswold, Joe Nunn. *Not in picture*: Mary Anne Balle, Alice Brown, C. C. Hildreth, Berneice Mull, Eugenia McCray, Howard Sprock, Russell Tiddy, Jerry Woodruff.

First row: Jo Ann Painter, Peggy Altman, Billie Mizelle, Geneva Brewer, Jo Anne DeBerry, Grace Kinny, Nancy Jo Elliot. *Second row*: Sara Graves, Beverly Bryant, Betty Ann Weekley, Jean Bradley, Edna Otterbourg, Peggy Chears, Jeanette Tegle. *Third row*: Jimmy Parker, Jimmy Carmichael. Calvin Baird, Bobbey Warren, Crayton Rowe, Preston Cotton, Henry Massey. *Fourth row*: Bobby Wearn, Raymond Smith, Buddy Ledwell, Jimmy Rogers, Bobby Griffin, Walter Ballew, Bobby Lynch. *Fifth row*: Kenneth Bridges, Jimmy Ritch, Brooks Mayfield, John Jamison, Francis Green, Billy Conway. *Not in picture*: Alice Alexander, Joe Pritchard, Mary Rogers, Betty Sloope, George Thomas.

MR. HORNER'S HOME ROOM

OFFICERS

First Semester

Beverly Bryant ..... *President*
Crayton Rowe ..... *Vice-President*
Sara Graves ..... *Secretary*
John Jamison ..... *Treasurer*
George Thomas ..... *Student Assembly Representative*

Second Semester

Jimmy Ritch ..... *President*
John Jamison ..... *Vice-President*
Jo Anne DeBerry ..... *Secretary*
Jimmy Parker ..... *Treasurer*
George Thomas ..... *Student Assembly Representative*

MR. HUNTER'S HOME ROOM

OFFICERS

First Semester

Harold Falls ..... *President*
Jean Sandifer ..... *Vice-President*
Marjorie Womack ..... *Secretary-Treasurer*
Ann Nicoll ..... *Student Assembly Representative*

Second Semester

Jack Welch ..... *President*
Gene Warren ..... *Vice-President*
Mary Jo Franklin ..... *Secretary*
Mary Ann Faggart ..... *Treasurer*

First row: Shirley Polk, Patsy Whisnant, Martha Ann Battle, Evelyn Lynn, Marion Kimmelstiel, Ann Nicoll, Joan Lampros, Mary Ann Faggart, Grace Van Ness, Betsy Williamson, Barbara Polk, Martha Evitt. *Second row*: Cecile Killian, Mary Alice Batty, Mary Jo Franklin, Mary Jane Jarrell, Ann Parker, Elma Rollins, Jean Sandifer. Ethel Ritchie, Marjorie Womack, Lou Outen, Connie Knox, Doris Brown. *Third row*: Mr. Hunter—teacher, Larry Smith, Harold Garmon, Harold Bunn, Jack Welch, Victor Westmoreland, George W. Knight III, Howard Baker, Eugene Warren. *Fourth row*: Harold Falls, Gene Trimmier, Robert Sullivan, Dave Adams, Jerry Elliott. *Not in picture*: Robert Helsabeck, David Smith.

First row: Gwendolyn Weeks, Barbara Wells, Anna Deweese, Lucia Gamble, Mary Alva White, Julia Bryant, Joyce Putnam. *Second row*: Jill Hutto, Helen Hammond, Betty Lou Farabow, Nora Turner, Ruth Zentz, Jackie Quattlebaum, Ann Baxter, Elizabeth Sawyer, Peggy Buckley, Barbara Oxentine. *Third row*: Raynette Moore, Billie Wageley, Ernestine Malone, Peggy Toney, Camilla Eckard, Miriam Winterling. *Fourth row*: Bobby Fadel, Ed Winn, Frank Copeland, Jimmy McArthur, Buddy McCall, Richard Meek, John Aderholdt. *Fifth row*: Bobby Ramsey, Hugh Scott, Jimmy Sherrill, Buddy Smith, Jimmy Walters, Terry Whitchurst, Richard Mendler, Bobby Elmore. *Not in picture*: Peggy Deese.

MISS E. MARKHAM'S HOME ROOM

OFFICERS

First Semester

Buddy McCall ..... *President*
Jimmy McArthur ..... *Vice-President*
Betty Lou Farabow ..... *Secretary*
Gwendolyn Weeks ..... *Treasurer*

Second Semester

Buddy Smith ..... *President*
Jimmy McArthur ..... *Vice-President*
Hugh Scott ..... *Secretary*
Bobby Fadel ..... *Treasurer*

MISS R. MARKHAM'S HOME ROOM

OFFICERS

First Semester

Frank Redd ..... *President*
June Faulk ..... *Vice-President*
L. A. Spake ..... *Secretary*
Betsey Ward ..... *Treasurer*

Second Semester

June Faulk ..... *President*
Doris Noles ..... *Vice-President*
Bill Yarbrough ..... *Secretary*
L. A. Spake ..... *Treasurer*

First row: Carolyn Gallant, Joanne Mason, Dolores Bell, Peggy Ann Tagert, Jo Ann Sullivan, Gwendolyn Snell, Doris Noles, Janette Light, Nancy Huddleston. *Second row*: Norma Robinson, Mary Ann Beard, Betsey Ward, June Faulk, Carolyn Mills, Barbara Mills, Frances Ann Northrop, Margaret Johnston. *Third row*: Jimmy Todd, Glass Carrier, Linwood Taylor, Bill Burch, Richard Quickel, Frank Redd, Jack Nisbit. *Fourth row*: Jimmy Blackwelder, Ralph Blalock, Jesse Davis, Tommy Miller, Ronald Epting, Bill Yarbrough, Jack Stickley, John Gaylord. *Not in picture*: L. A. Spake, Ann Austin, Warren Reibel, Kent Glover.

First row: Mary Lou Burke, Linda Smith, Betty Jo Presley, Peggy Browning, Doris Philips, Patsy Rodgers, Bettie Richardson, Agnes Boyd. *Second row*: Bobbie Jean Monteith, Beverly Ann Teat, Patsy Cathcart, Peggie J. Helms, Rosella Elam, Mary Ann McCall. *Third row*: Betty Ahern, Dorothy Chambers, Doris Shirley, Dorothy Rogers, Carolyn Havner, Harriett Whitmore, Marie Werner. *Fourth row*: Dorothy Daggett, Jeanie Williams, Camilla Richardson, Mary Ellen Rollie, Ann Saine, Carolyn Bigham. *Fifth row*: Joan Nicholson, Doris Jean Norris, Isabel Harton, Joann Stewart, Sally Anderson, Ann Lindsey. *Not in picture*: Dolores Bell, Lou Ellen Harper, Anne Hoyle, Mary Louise Jockman, Mary E. McRorie, Charlotte Pratt.

MRS. MORGAN'S HOME ROOM

OFFICERS

First Semester

Joan Nicholson ..... *President*
Peggy Helms ..... *Secretary*
Peggy Helms ..... *Treasurer*
Harriet T. Whitmore . *Student Assembly Representative*

Second Semester

Anna Hoyle ..... *President*
Doris Phillips ..... *Vice-President*
Peggy Helms ..... *Secretary*
Harriet Whitmore ..... *Treasurer*
Dorothy T. Chambers . *Student Assembly Representative*

MISS E. RANEY'S HOME ROOM

OFFICERS

First Semester

Don Alexander ..... *President*
Jerry Morris ..... *Vice-President*
Judy Hull ..... *Secretary-Treasurer*
Dorothy Baillie ..... *Student Assembly Representative*

Second Semester

Dorothy Baillie ..... *President*
Jerry Morris ..... *Vice-President*
Barbara Payne ..... *Secretary-Treasurer*
Sally Tucker ..... *Student Assembly Representative*

First row: Judith Hull, Elsie Iscard, Martha Hook, Martha Williams, Gerry Wolfe, Ruth Craven, Barbara Payne, Jean Medlin, Dorothy Baillie. *Second row*: Harriet Robinson, Gloria Smith, Betty Ann Pope, Sara McNair, Mary Ann Beatson, Etta Pittman, Janet McPhail, Sally Tucker. *Third row*: Robert Kirkpatrick, Frank Graham, Johnny Hurt, George Blackman, Bub Suttle, Graham Proctor. *Fourth row*: Ted Bumgardner, Jerry Morris, Don Alexander, Paul Brantley, Bill Todd, Bobby Allison, Bill Mullen. *Not in picture*: Dorothy Ferguson, Kenneth Hancock, Harold Hartsell, Edna Hudson, Jean Hudson, Norman Jones, Tommy Torrence, Elizabeth Murray.

First row: Virginia Long, Carolyn Keith, Rachel Harris, Ann DeArmon, Nancy Smith, Frances Todd, Mary Pender. *Second row*: Wanda Dancy, Phyllis Harper, Marion Biggs, Bobby Culbertson, H. C. Mitchum, Bobby Jones. *Third row*: Gordon Miller, Robert Rust, Frank Hince, Don Brown, Dave Ballard, Jules Phillips, Billy Richardson. *Fourth row*: Jimmy Deal, J. N. Graham, Fred Young, Ernest Upton, Miss Janet Robinson, James Doughton. *Not in picture*: Jim Ray, Speros Rallis, Leland Hurtt, Peggy Jackson.

MISS ROBINSON'S HOME ROOM

OFFICERS

First Semester

H. C. Mitchum ..... *President*
Dave Ballard ..... *Vice-President*
Rachel Harris ..... *Secretary*
Gordon Miller ..... *Treasurer*
Ernest Upton ..... *Student Assembly Representative*

Second Semester

H. C. Mitchum ..... *President*
Dave Ballard ..... *Vice-President*
Rachel Harris ..... *Secretary*
Phyllis Harper ..... *Treasurer*
Robert Rust ..... *Student Assembly Representative*

DANCE

Activities

SPONSORS

Ruth Nance *for* Nelson Adams, President, Student Council, First Semester.

Bobby Kirby *for* Betty Bullard, Secretary, Student Council, First Semester.

Ren Frew *for* Buck Blankenship, Vice-President, Student Council, Second Semester.

Mrs. I. P. Berryhill *for* Deanie Berryhill, Secretary, Student Council, Second Semester.

Ann Flintom for Sidney Wanzer, Editor, The Snips and Cuts.

Nancy Holder *for* Blaine Kelley, Business Manager, The Snips and Cuts.

Tommy Toothaker *for* Hotsy Newman, Advertising Manager, The Snips and Cuts.

Dick Tiddy *for* Sally Carson, Circulation Manager, The Snips and Cuts.

STUDENT COUNCIL

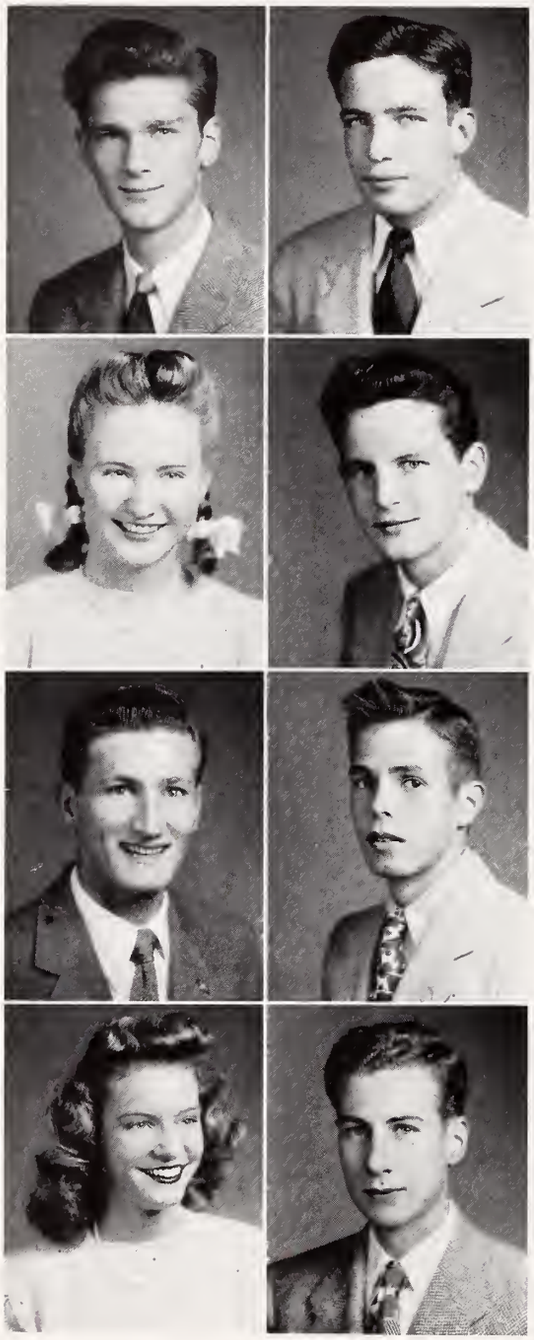

FIRST SEMESTER

Nelson Adams ..... *President*

Buck Johnson ..... *Vice-President*

Betty Bullard ..... *Secretary*

Tommy Langford ..... *Treasurer*

SECOND SEMESTER

Tunney Martin ..... *President*

Buck Blankenship ..... *Vice-President*

Deanie Berryhill ..... *Secretary*

Blaine Kelley ..... *Treasurer*

Miss Virginia Agnew

Adviser

First Semester Student Assembly

First row: Ren Frew, Jackie Boger, Nancy Holder, Eleanor Lake, Libby Propst, Jeannine Gregory, Frances Lomax, Sara Claire Little, Saralyn Fite, Ruth Nance, June Lofland. *Second row*: Ruth Griffin, Joan Cansler, Claire McCall, Mary Street, Margaret Inman, Ann Nicoll, Charlotte Fulbright, Betty Bullard, Marsha Knott, Ann Kemp. *Third row*: Roy Orr, Miles Boyer, Tommy Langford, Bobby Sims, Worth Maxwell, Bernie Frazier, Ralph Johnson, Don McCorkle, Gene Little, Ronald Green. *Fourth row*: Walter Horton, Harry Spillman, Hal Harrill, Charles Pressly, Nelson Adams, Sidney Wanzer, C. P. Deal, Dick Thigpen, Richard Davis.

Second Semester Student Assembly

First row: Jodie Garrett, Josephine Snyder, Saralyn Fite, Nancy Barron, Frances Frain, Dossie Martin, Hilda Marston, Jeannine Gregory, Susie Bigham, Ann Flintom, Martha Ann Doar. *Second row*: Magdaline Braswell, Deanie Berryhill, June Keith, Barbara Duncan, Barbara Padgett, Lelia Shore, Christine McCullough, Thalia Pappas, Sally Tucker, Pat Killian. *Third row*: Fred Glover, Janet Simpkins, Ann Nicoll, June Faulk, Mary Alice Chambers, Amelia Ann Hunter, Julia Cuthbertson, Luther Sappenfield, Gordon Miller. *Fourth row*: Tunney Martin, Frank Gribble, Bob Hartsell, Miles Boyer, Buddy McCall, Bill Reid, George Thomas, Buddy Ritch, Angelo Pappas. *Fifth row*: Fairfax Montague, Bernie Frazier, Johnny Patrick, Bill Patton, Dick Thigpen, Jippy Carter, Irvine Adkins, Dickie Davis, Buck Blankenship, Blaine Kelley.

Sidney Wanzer
Editor

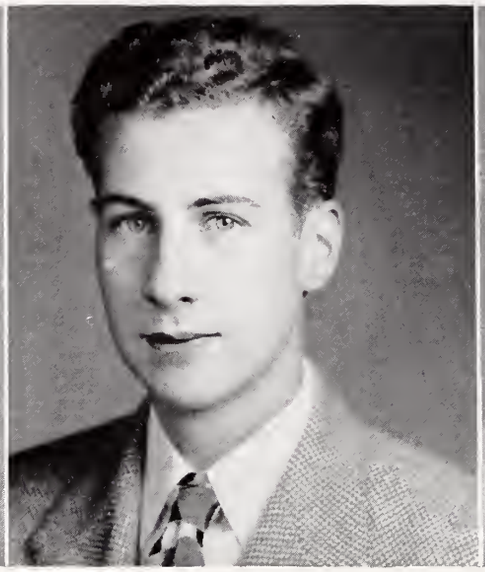

Blaine Kelley
Business Manager

Miss Mary Balle
Adviser

THE SNIPS AND CUTS . . . 1947

Hotsy Newman ..... *Advertising Manager*
Sally Carson ..... *Circulation Manager*
Julia Cuthbertson ..... *Clubs and Organizations Editor*
Bobby Kirby ..... *Senior Photo Editor*
Ann Lawless ..... *Underclasses Editor*
Amelia Ann Hunter ..... *Feature Editor*
Nancy Holder ..... *Sponsor Editor*
Marilyn Mills ..... *Assistant Circulation Manager*
Carolyn Butcher ..... *Assistant Advertising Manager*
Betty Bullard ..... *Assistant Clubs and Organizations Editor*
C. P. Deal ..... *Junior Editor*
Sara Hunter ..... *Assistant Feature Editor*
Pat Hicks ..... *Copy Editor*
Bill White ..... *Boys' Sports Editor*
Sara Little ..... *Girls' Sports Editor*
Ann Flintom ..... *Art Editor*
Dick Hinson ..... *Music Editor*
Patsy Hinson ..... *Sophomore Representative*
Emma Lee Hough ..... *Snapshots Editor*
Bootsie Haar ..... *Typist*
Jimmie Mills ..... *Photographer*
C. G. Lawing ..... *Photographer*

First row: Newman, Carson, Cuthbertson, Kirby, Lawless, A. Hunter. *Second row*: Holder, M. Mills, Butcher, Bullard. *Third row*: Deal, S. Hunter, Hicks, White. *Fourth row*: Little, Flintom. *Fifth row*: D. Hinson, P. Hinson, Hough, Haar, J. Mills, Lawing.

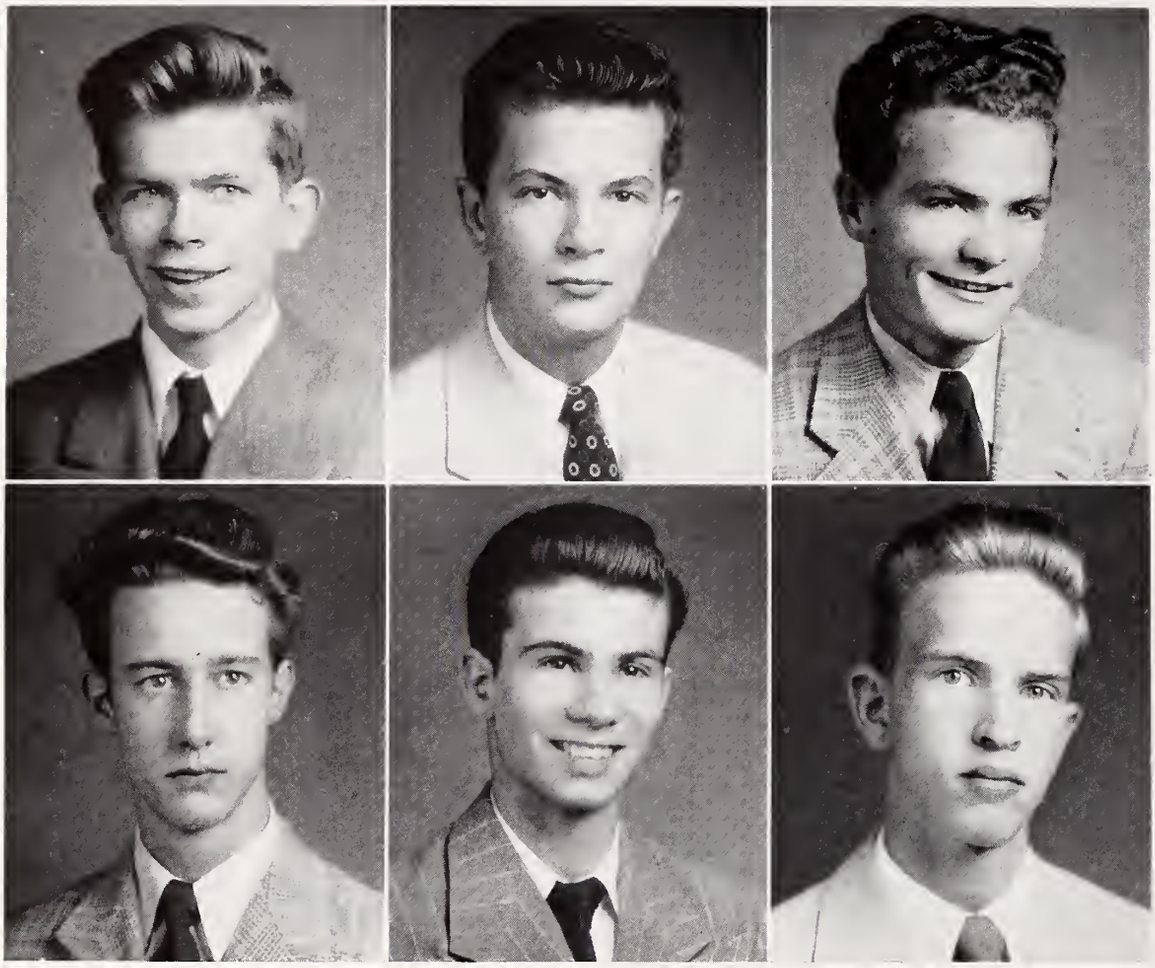

Ronald Green
Editor

C. P. Deal
Business Manager

Clarence Byrum
Associate Editor

Jimmy Bolton
Circulation Manager

Ed Mann
Advertising Manager

Bill White
Sports Editor

THE RAMBLER

Tommy Calhoun ..... *Assistant Business Manager*
Ann Rea ..... *Assistant Advertising Manager*
Hugh Boyer ..... *Assistant Advertising Manager*
Uhlman Alexander ..... *Assistant Circulation Manager*
Paula Ballew ..... *Exchange Editor*
Chris Folk ..... *News Editor*
Bill Golden ..... *Feature Editor*
Charlotte Bruce ..... *Assistant Feature Editor*
Tommy Calhoun ..... *Assistant Sports Editor*
Jimmy Mills ..... *Staff Photographer*
Berenice McManus ..... *Clubs Editor*
Henry Poole ..... *Typist*
Tommy Davis ..... *Art Editor*
Lois Stone ..... *Inquiring Reporter*
Gary Woody ..... *Inquiring Reporter*
Gene Austin ..... *Inquiring Reporter*
Charles Lloyd ..... *Inquiring Reporter*
Marie Faucette ..... *Inquiring Reporter*

SPECIAL ARTICLE

Canteen Committee Meets; Byrum Is Chosen Head

The RAMBLER

VOL. XXV — Central High School, Charlotte, N. C. — Number 2

SENIOR MARSHALS TO SUCCEED TRAFFIC GROUP

Thigpen Picked Leader; Forty-Five Boys To Serve

NEW IDEA

Baby-Sitting Business Offers C. H. S. Girls Jobs

Inquiring Reporter STAFF

SHOW THE WILDCATS WE ARE BEHIND THEM NOW AND ALWAYS!

Left to right: Calhoun, Rea, Boyer, Alexander, Ballew, Folk, Bruce, Mills, McManus, Poole, Davis, Stone, Woody, Lloyd.

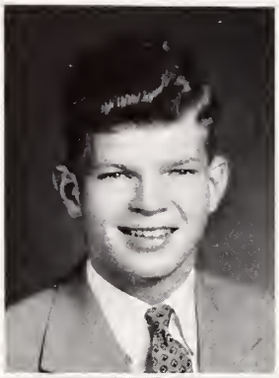

SENIOR RING COMMITTEE

Fred Glover

Chairman

Miss Cornelia Fore

Faculty Adviser

First row: Sidney Wanzer, Fred Glover.

Second row: Carolyn Forte, Georgianne Gettinger, Blaine Kelley.

Third row: Bobby Boyce, Dick Hinson, Miss Fore.

HONOR SOCIETY

OFFICERS

First Semester

Ruth Nance ..... *President*
Ruth Hatch ..... *Vice-President*
Sidney Wanzer ..... *Secretary*
Doris Ann Bradley ..... *Treasurer*

Second Semester

Barbara Murphy ..... *President*
Emma Lee Hough ..... *Vice-President*
Pat Hicks ..... *Secretary*
Bobby Kirby ..... *Treasurer*

New Members: Martha Ellen Allen, Edwin Belch, Dot Brown, Sally Carson, Carroll Christian, Nancy Clark, Frances Cumnock, Ren Frew, Fred Glover, Dick Hinson, Emma Lee Hough, Bobby Kecver, Barbara Killheffer, Blaine Kelley, Bobby Kirby, Myra Lawing, Doris Leeper, Lita Mae Mauldin, Emily Ranson, Emily Robinson, Harry Spillman, Sara Moore Tallent, Sam Thorne, Dick Thigpen, Ann Wellons, Betty Jane Young.

First row: Eleanor Robinson, Joan Cansler, Ruth Nance, Doris Anne Bradley, Ruth Hatch.
Second row: Libby Propst, Jane Holtzclaw, Claire McCall, Blanche Andrews, Pat Hicks, Betty Rae Sandifer.
Third row: Alice Reynolds, Barbara Murphy, Mary Alice Chambers.
Fourth row: Bill Barnhardt, Sidney Wanzer, Bobby Boyce, Frank Murphey.

Nance — Hatch
Wanzer — Bradley
Murphy — Hough
Hicks — Kirby

DRAMATICS CLUB

OFFICERS

Ed Mann ..... *President*

Carolyn Garner ..... *Vice-President*

Dessie Broadwell ..... *Secretary*

Charles Sappenfield ..... *Treasurer*

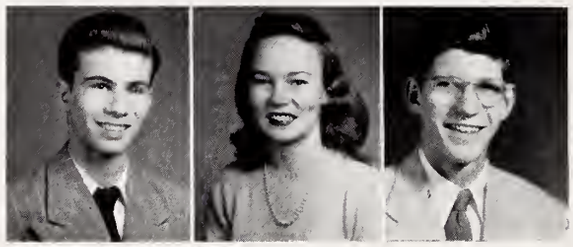

Mann Broadwell Sappenfield

First row: Betty Wilkins, Caryl McBride, Jeanne Hunnicutt, Martha Evitt, Mary Alice Batty, Patsy Brown, Carolyn Garner, Charles Sappenfield, Ed Mann, Dessie Broadwell, Elizabeth Rogers, Ann Bennett, Barbara McAllister, Carolyn Forte, Barbara Murphy.

Second row: June Hannon, Oleen Wingate, Betty McSwain, Joann Marshall, Dorothy Erwin, Joy Durham, Gloria Smith, Joanne Phillips, Ryree Chesick, Wilma Horne, Lois Stone, Betty Rae Sandifer, Hotsy Newman, Frances Lomax.

Third row: Wanda Oxner, Lucy Dunn Guion, Helena Hunter, Elizabeth Rozzell, Dot Hallenbeck, Martha Thomas, Phyllis Harper, Ann Hall, Carolyn Allen, Carolyn Faucett, Billie Ann Grice, Susie Bigham, Nancy Clark, Doris Brown, Charlotte Fulbright.

Fourth row: Bobbie Bragg, Bill Crymes, Spencer Thornton, Jimmy Poteat, Bob Hartsell, Zeb Hargett, Charles Green, Jimmy Bolton.

S. O. L. BIBLE CLUB

OFFICERS

First Semester

Tommy Langford ..... *President*

Ruth Griffin ..... *Vice-President*

Eleanor Orr ..... *Secretary*

Bob Hartsell ..... *Treasurer*

Thelma Moore ..... *Student Assembly Representative*

Second Semester

Ruth Griffin ..... *President*

Jack McLaney ..... *Vice-President*

Thelma Moore ..... *Secretary*

Burton Harding ..... *Treasurer*

Bob Hartsell ..... *Student Assembly Representative*

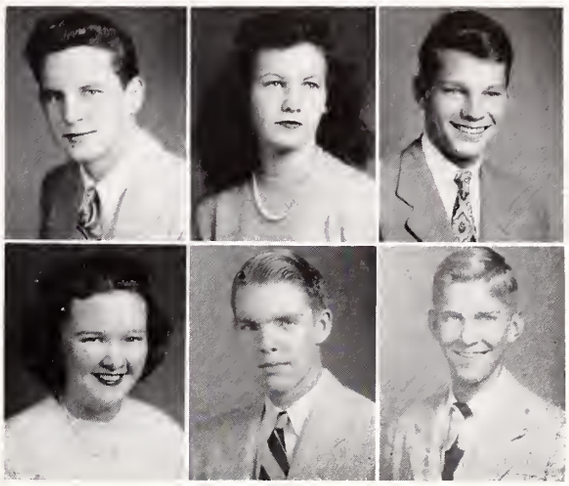

Langford Moore — Griffin McLaney — Hartsell Harding

First row: Dorothy Atwell, Frances Lomax, Anna DaVault, Betty Neighbors, Annabelle Jarrell, Dorothy Putman, La Vera Hartnett, Kathrine Todd, Eleanor Orr, Joan Cook, Margaret Potts, Saralyn Fite, Emma Lee Hough, Barbara Murphy, Elora Carriker, Sally Tallent, Josephine Snyder.

Second row: Katherine Flake, Lita Mauldin, Martha Ann Doar, Gerry Wolfe, Janet Wiggins, Beckie Woodard, Larrie Halliburton, Mary Ann Stilwell, Dorothy Mills, Carrie Ellen Spake, Nancy Haynes, Nancy Dennis, Pat Langford, Peggy Caldwell, Martha Thomas, Gene Little.

Third row: Ruth Griffin, Frances Frizzell, Betsy Ward, Ina Jean Phillips, Martha Beam, Charlene Scholl, Myra Lawing, Norma Robinson, Judy Hull, Martha Lamb, Joan Phillips, Janet Gilbert, Jeanne Hunnicutt, Jo Ann Painter.

Fourth row: Florence Ashcraft, Louise Walker, Frankie Painter, Phyllis Harper, Dot Hallenbeck, Doris Shirley, Adele Buening, Peggy Cheers, Judy Moore, Jean Sandifer, Wanda Oxner, Betty Rae Sandifer, Barbara Padgett, Louise Agnew, Francis Goff, Tommy Langford, Charles Greene.

Fifth row: Charlotte Fulbright, Joyce Miller, June Faulk, Sally Mason, Carolyn Faucet, Thelma Moore, Peggy Hall, Betty Ray Yarbrough, Ryree Chesick, Carolyn Howard, June Carter, Frank Helms, Louise Ellan, Bob Hartsell.

Sixth row: Miss Janet Robinson, Eleanor Robinson, Emilie Fay Robinson, Frances Cumnock, Betty Jane Young, Martha Zachary, Jane Holtzclaw, Maybeth Hunter, Barbara Duncan, Charles Pressly, Bill Boyst, Sam Thorne, Jack Spong.

BOOK STORE

Charles Sappenfield

Chris Folk

Miss Ellen Virginia Hill
Faculty Adviser

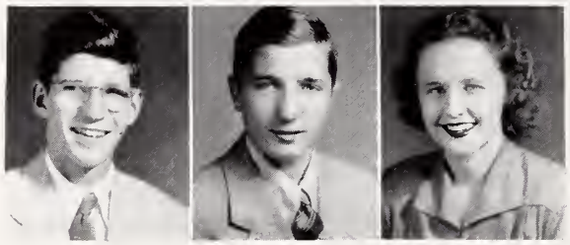

GIRLS' GOOD SPORTS CLUB

Church
Choate
Berryhill
Driggers
Rudisill

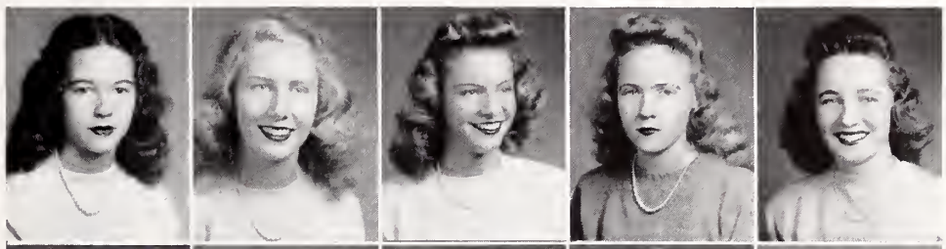

Newman
Mills
Nowell
Matthews
Hunter

OFFICERS

First Semester

Alice Church ..... *President*
Betty Choate ..... *Vice-President*
Deannie Berryhill ..... *Secretary*
Snookie Diggers ..... *Treasurer*
Jane Rudisill .... *Student Assembly Representative*

Second Semester

Hotsy Newman ..... *President*
Marilyn Mills ..... *Vice-President*
Joanne Nowell ..... *Secretary*
Joanne Matthews ..... *Treasurer*
Amelia A. Hunter . *Student Assembly Representative*

First row: Amelia Ann Hunter, Peggy Hull, Joanne Nowell.
Second row: Marilyn Mills, Alice Church, Nancy Holder.
Third row: Blanche Andrews, Jane Rudisill, Macy Ross, Peggy Ann Ross.
Fourth row: Joanne Matthews, Hotsy Newman, Deanie Berryhill, Sally Carson.
Fifth row: Snookie Driggers, Carolyn Forte, Jean Chaplin, Mary Street, Betty Choate.
Sixth row: Barbara McAllister, Patsy Ray, Patsy Fowlkes, Faye Shaw.
Seventh row: Mott Allen, Katherine Schweiger, Claire McCall, Mary German.

First row: Harold Smith, Doris Cryer, Anne Claiborne, Alice Sisson, President; Margaret Sims, Susie Gaddy, Program Chairman; Nancy Stephenson, Christine Arnold, James Mills.

Second row: Willard Allred, Roy Orr, Edna Green, Julia Scott, Secretary; Darleina Carpenter, Betty June Smith, David Kornegay, Treasurer; Bill Patterson.

Remainders: James Raye, Charles Pyner, Publicity Chairman; Grady Hunter, David Curlee, Ralph Brafford, Bill Rodgers, Robert Davis, Troy Stilwell, Edward Howard, Donald Melson, Clyde Oates.

DISTRIBUTIVE EDUCATION CLUB

DANCE COMMITTEE

First row: Tap Price, Alfred Moore, Randy Kirby, Buddy Harris, Chairman; Jack Harkey, Louis Linker.

Second row: Malcolm McLean, Bill White, Hillard Knight, Sonny Alexander, Vic Goeller, Ham Wade.

Reading from left to right (Clockwise): Bill Stagg, Edwin Belch, Pete Caddell, Paul Guthery, Arnold White, Tommy Calhoun, Walter Horton, Chairman.

TICKETS and OPERATIONS COMMITTEE

VISUAL AIDS COMMITTEE

First row: Virginia Smith, Jim Allen, Billy Patton, Dickie Davis, C. G. Lawing, Walter Horton.

Second row: Herbert Middleton, Hal Harrill, Frank Clarkson, H. C. Mitchum, Glenn Smith.

Absent when picture was taken: Eddie Hilliard, Julian Hinson, Hiram Whitacre.

First row: Betty Rae Sandifer, Anne Hall, Emilie Robinson, Mary Anna DaVault, Beckie Woodard, Elora Carriker, Cecile Thompson, Joan Cansler.

Second row: Anne Wellons, Vice-President; Frances Cumnock, Eleanor Robinson, Treasurer; Nancy Clark, Betty Jane Young, Ruth Griffin, Doris McKnight, Wanda Oxner, President.

Third row: Alice Reynolds, Secretary; Charlotte Fulbright, Ellen Barber, Joe Miller, Frank Helms, Ruth Hatch, Emily Ranson.

L'ALLIANCE FRANCAISE

Los Conquistadores

First row: Barbara Murphy, Treasurer (I); Jane Holtzclaw, Secretary (I); Sara Claire Little, Vice-President (I), Treasurer (II); Dot Brown, President (I).

Standing: Emma Lee Hough, Secretary (II); Dolores Todd.

Second row: Ruth Nance, Jane Rudisill, Carolyn Forte, President (II); Jean Chaplin, Barbara McAllister, Helena Hunter, Nancy Haynes, Doris Ann Bradley, Vice-President (II).

Third row: Julia Cuthbertson, Dessie Broadwell, Evelyn Michael, Martha Zachary, Mary Alice Chambers, Larrie Halliburton, Jane Earl Burch.

Fourth row: Jane Ramsey, Susie Bigham, Louise Walker, Mary Beth Wall, Janet Elms, Danny Kate Smith, Frankie Painter, Lorraine Murphy.

First row: Lita Mauldin, Joan Cansler, Student Assembly Representative (II); Phyllis Galphin, Secretary (I); Mary Etta Richards, Secretary (II); Betty Bullard, Vice-President (I); Edna Friedman, President (II).

Second row: Charlotte Bruce, Vice-President (II); Margaret Inman, Student Assembly Representative (I); Pat Weller, President (I); Rose Marie Caneclides, Helen Kelly.

Third row: Maurice Garner, Harry Spillman, Parliamentarian (I), Treasurer (II); C. P. Deal, Parliamentarian (II).

Not in picture: Billy Golden, Treasurer (I); Eugene Rucker.

LATIN CLUB

MARSHALS

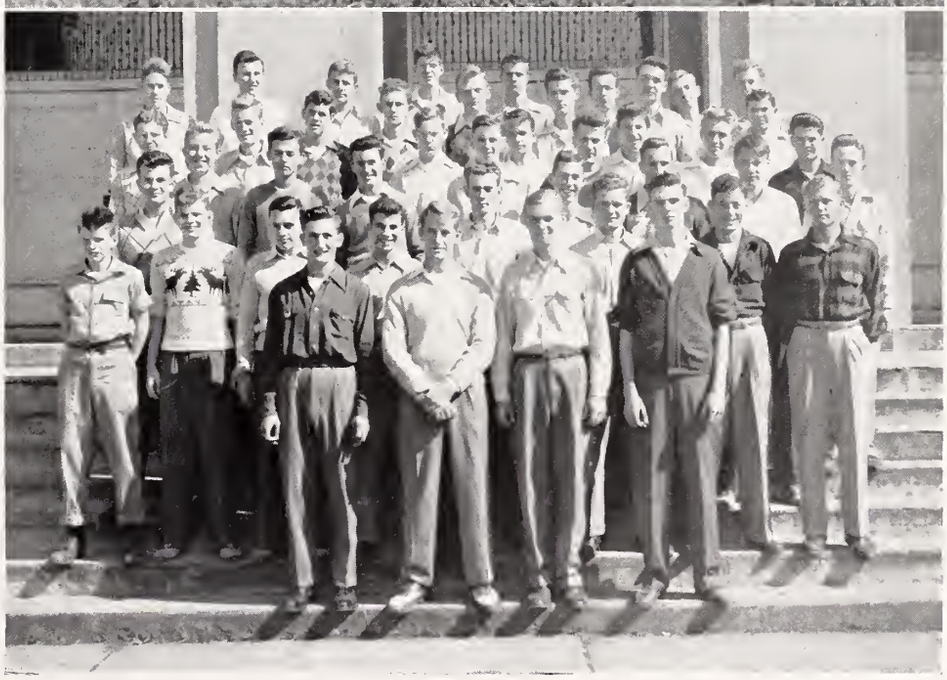

First row: Tunney Martin, Head of Ushering; Ham Wade, Head of Fire Drills; Dick Thigpen, Chief Marshal; Donald Melson, Head of Traffic.

Second row: Dick Westmoreland, Fred Glover, Arthur Neimer, Ed Mann, Charles Peasely, Clarence Byrum, Gregg Caldwell, Ed Charles.

Third row: C. P. Deal, Bobby Kirby, Randy Kirby, Jack Harkey, Maurice Garner, Bobby Keever, Hugh Boyer, Richard Deese, Bill Crow, Frank Murphey, Tommy Hobbs, Joe Huston, Robert Goodwin, Harvey Kidd, Charles Greene.

Fourth row: Bobby Boyce, Sidney Wanzer, Knox Price, Frank Helms, Julian Albergotti, Nelson Adams, Tommy Davis, Maxie Willis.

Fifth row: Bill Barnhardt, Nick Sowell, Mac McLean, Charles Sappenfield, Leon Kendrick, Jimmy Poteat, Jack Rowland, Blaine Kelley.

First row: Barbara Mims, Martha Beam, Nora Lee Ledwell, Carolyn Hood, Betty Stork, Carolyn Hall, Virginia Smith, Barbara Killheffer, Bettie Lofland, Student Assembly Representative.

Second row: Cecile Thompson, President; Betty Cullingford, Gladys Medlin, Martha Thomas, Betty Spong, Juanita Sides, Peggy Carnes, Joyce Brooks.

Third row: Libby Propst, Secretary; Frieda Davis, Betty Lee, Marion Christopher, Vice-President; Lorraine Murphy, Clara Seabrook, Grace Ashe.

Fourth row: Marinette Driggers, Treasurer; Mary Louise Haar, Shirley Carroll, Christine McCullough.

SCRATCH CLUB

SHORTHAND CLUB

First row: Winnie Clardy, Secretary (I); Mary Jeanne Gibson, Roberta Baucom, Vice-President (I); Julia Ann Proctor, Jodie Garrett, Emma Lawless, Jo Marshall, Joan MacRorie, Betty McSwain, Barbara Neely, Saralyn Fite.

Second row: Betty Mae Philemon, Betty Lou Williams, Frances Faulkner, Ann Hemby, Rosa McClain, Secretary (II); Cecilia Covington, Treasurer (I); Grace Baldwin, Student Assembly Representative (II); Patty Lou Mungo, Buena Lee Hunter.

Third row: Caryl McBride, President (II), Student Assembly Representative (I); Mary Ann Robinson, Barbara Cullingford, Mildred Asten, Frances Matthews, Hazel Beck, Betty Jones, Vice-President (II); Peggy Hall, President (I), Treasurer (II); Peggy Whitehead.

Fourth row: Magdalene Braswell, Jean Beatty, Frances Bates, Hilda Finlayson, Miss Cora L. Odom, Shirley Driscoll, Jane Downey, Dolores Stanley.

First row: Elaine Hall, Mary Brennon House, Anna DaVault, Betsy Ward, Becky Woodard, Betty Schoeneck, Peggy Brown, Nancy Moore, Barbara Armstrong, Carolyn Forte, Treasurer (I); Claire Rudisell.

Second row: Dorothy Mills, Martha Thomas, Ann Maloney, Nancy Cheatham, Betty Jo Warmbold, Frances Frain, Vice-President (I); Minnie Lou Besser, Betty Carter, Jackie Alexander, Mildred Herring.

Third row: Cary Ellen Spake, Secretary (I); Carmen Carter, Danny Kate Smith, Carolyn Howard, Phyllis Harper, Doris McKnight, Louise Agnew, Hilda Marston, Barbara Brownlee.

Fourth row: Harvey Kidd, Glenn Smith, Spencer Thornton, Ronald Green, L. A. Spake, Tommy Davis, Miss Carol Kerchner, Allen Suttle.

Fifth row: Charles Sappenfield, Lewis Yandle, Zeb Hargett, Bob Hartsell, Wayne Johnson.

SKETCH CLUB

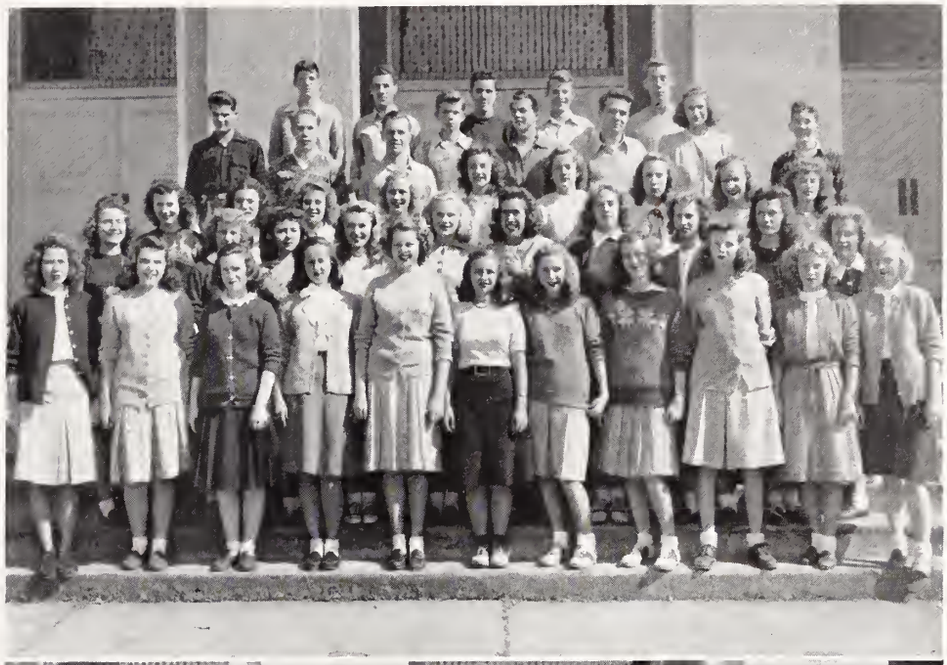

Y-TEEN CLUB

First row: Joy Durham, Kathleen Bonfoey, Marilyn Gaither, Oleen Wingate, Wilma Horne, Mary Anne Stilwell, Barbara Neely, Millie Newitt, Jacquelyne Coffey, LaVera Harnett.

Second row: Peggy Horne, Virginia Long, Jean Sandifer, Betty Sue Murphy, Betty Jean Thomas, Betty Lou Marks, Betty Spake, Maydene Moss, Margie Hollows, Mary Brennon House, Doris Cryer.

Third row: Mrs. C. Henderson, Betty Jones, Gloria Smith, Sara Claire Little, Ryree Chesick, Joyce Deese, Hazel Beck, Dolores Ruschenberg, Desdie Collins, Dessie Broadwell, Lois Stone, Betty Rae Sandifer.

Fourth row: Billie Anne Grice, Shirley Driscoll, Thelma Moore, Pat Godfrey.

Not in picture: June Keith, Grace Scruggs, Barbara Duncan, Jane Elder, Carolyn Thornton, Patsy Whisnant, Gladys Medlin, Dot Ferguson.

First row: Betty Rae Sandifer, Mary Beth Wall, Joyce Brooks, La Vera Hartnett, Libby Propst.

Second row: Marie Harris, Carolyn Howard, Miss Fraser, Frances Goff, Marion Christopher, Louise Agnew.

Third row: Mr. Lilly, Mrs. Peeler, Janet Elms, Jimmy Bolton, Lorraine Murphy, Eleanor Robinson, Mr. Otts.

OFFICE STAFF

CHEMISTRY ASSISTANTS

Reading from left to right (Clockwise): Colleen Coppala, Claire McCall, Elizabeth Phifer, Doris Leeper, Jackie Barnhardt.

CHEERLEADERS

Sally Carson

Jane Rudisill

Jimmy Bolton

Nancy Holder

Jodie Garrett

Jord Jordon

Carolyn Forte

Louis Linker

Peggy Fox

Betty Bullard

ORCHESTRA

The Central Little Symphony Orchestra has for many years had an enviable reputation among other high school orchestras of the South. This group has won first ratings in state and national contests since 1938 and has given concerts at many places in and out of Charlotte. The Little Symphony is an orchestra of which Central should be proud.

First row: Sidney Wanzer, Virginia Snyder, Mary Lou Hanson, Katherine Lurton, Janet MacPhail, Jean Waller, Mary Anne Beatson, Eleanor Lake, Dorothy Chambers, Doris Shirley, Mary Anne Beard.

Second row: Doris Anne Bradley, Dena Karres, Bill Boyst, Nancy Dell Rogers, Sally Ann Brown, Bill Roumillat, Sara Lynn Bailey, Mitzi Lee Palmer, Lelia Shore.

Third row: Jo Elaine Webb, Lester Todd, Bill Robinson, Reagan Rowe, Jim Bennett, Jeannine Gregory, Jack Parker, Marjorie Hollows, Clarence Harrison.

Fourth row: Dorothy Atwell, Jimmy Stallings, Gene Troutman, Beth Bracken.

CHOIR

First row: Mary Klaas, Joy Phillips, Lita Mae Mauldin, Carolyn Garner, Carolyn Mills, Joanne Phillips, Betty Murray, Kathryn Todd, Dot Johnston, Peggy Wood, Patsy Fesperman, Carolyn Faucett, Nancy Price, Joyce Putnam, Oleen Wingate, Betty Neighbours, Eleanor Orr, Patsy Brown, Margot Grimes, Ann Straw, Bessie Dross, Barbara Padgett.

Second row: Beverly Hannon, Bobbie Ross, Jane Shaw, Barbara Neely, Margaret Hobbs, Caryl McBride, Martha Ellen Allen, Virginia Simpson, Jackie Boger, Nancy Carroll, Dorothy Daggett, Marianne Martin, Irvina Allen, Sophie Mamalis, Betty McSwain, Norma Robinson, Bobbie Lazenby, Jackie Barnhardt, Colleen Coppala.

Third row: Gordon Mallard, Don Clark, Jackie Quattlebaum, Elizabeth Sawyer, Marie Harris, Martha Thomas, Betty Britt, Carrie Medberry, Sara Todd, Peggy Thorna, Caroline Grubbs, June Keith, Faye Shaw, Pat Cathcart, Breena Lee Hunter, Maria Plumides, Joyce Deese, Mary Ellen McRorie, Barbara Deming, Claire Mae Broome, Dorothy Martin, Peggy Funderburke, Dolores Norman.

Fourth row: Jesse Rush, Pete Caddell, Homer Kirkman, Tommy Smith, Harry Booker, Marshall Shepherd, Bill Reid, Jack McNeil, Don Trapp, Edwin Belch, Jimmy Gardner, Nelson Adams, Arthur Kelley, Carl Wilson, Harold Bunn, Vic Westmoreland, Bill Rodgers, Jimmy Stikeleather, Jimmy Dooley, Tommy Calhoun, John Hamor, Dave Ballard.

Not in picture: Bob Selover, Peggy Whitehead, Berenice McManus, Mary Lou Brock, Don Brown, Nathan Tucker, Joyce Miller.

Accompanists: Frances Cumnock and June Faulk.

CENTRAL HIGH

First row: Lonnie Sides, Bobbie Lazenby, Claire Rudisell, Betty Jean Lowrance, Mary Louise Brock, Julia Anne Proctor, Janet Linker, Janie Duncan, Bettie Creech, Frankie Palmer, Carrie Medberry, Richard Brooks.

Second row: Jean Bradley, Patricia Knowles, Bettie Richardson, Peggy Hollingsworth, Bernard Abrams, Brice McLaughlin, Jackie Camp, Harry Wolf, Bill Cromer, Johnny Patrick, Ned Culp, Spencer Thornton, Dale Arthur, Carolyn Keith, Victor Goeller, Richard Hinson, Jack Parker, Dorothy Berg, Jo Anne Mason, Thalia Pappas, Leah Petree, Camilla Eckard, Mary Alva White, Gwen Snell, Polly Costner, Josephine Snyder, Grace Coutras.

Third row: Carolyn Stroupe, Sheila Gottleib, Knox Price, Harry Spillman, Neal Griffin, Miriam Winterling, Joan Caudle, Berenice Mull, Margie Hollows, Phillip

SCHOOL BAND

Sellers, John Aderholt, Gordon Hays, Richard Thornton, Sonny Baker, Roy Johnson, Richard Satterfield, Nelson Adams, Jimmy Ritch, Bill Griffin, Bill Houston.

Fourth row: Delores Ivey, Clarence Harrison, Donna Hendrickson, Jo Elaine Webb, Betsy Ward, Dot Tribble, Ronald Small, John Hamor, Charles Edwards, Jimmy Dooley, Lester Todd, Jimmy Stallings, George Pressly, Ruffin Smith, Grayson Goode, Jimmy Stikeleather, Louis Elam, Homer Kirkman, Betty Jeanne Stover, Lola Love.

Fifth row: James Covington, Tom Rollins, Perry Daniels, Raynette Moore, Dot Atwell, Jimmy Tice, Bill Hovis, Roger Shelor, Bobbie Jackson, Bill Robins, Reagan Rowe, Jimmy Bennett, Douglas Nash, Dewey Sherron, Eddie Ray, Herbert Garrison, Mary Anne Faggart, Norman Jones, Billy Hovis, C. P. Deal.

GIRLS' ATHLETIC ASSOCIATION

OFFICERS

Jane Dellinger ..... *President*
Jodie Garrett ..... *Vice-President*
Ann Lawless ..... *Secretary*
Desdie Collins ..... *Treasurer*
Betty Bullard ..... *Point Manager*
Charlotte Fullbright, Frances Lomax ..... *Soccer*
Vera Whiteside, Ann Lawless ..... *Basketball*
Doris McKnight, Minnie Lou Besser ..... *Swimming*
Dot Mills ..... *Track*
Janet Linker ..... *Softball*
Jane Dellinger, Betty Bullard ..... *Tennis*
Emily Cavalaris ..... *Badminton*
Nancy Clark ..... *Golf*

Bullard
McKnight

Dellinger
Fullbright
Besser

Garrett
Lomax
Cavalaris

Lawless
Whiteside
Clark

First row: Shirley Carroll, Jodie Garrett, Jane Dellinger, Jo Ann DeBerry, Peggy Caldwell, Mary Alice Randall, Ann Lawless, Pat Langford, Betty Bullard, Peggy Dixon, Dessie Broadwell, Flora June Hannon, Mary Brennon House, Doris Cryer, Barbara Neely. *Second Row*: Charlotte Fullbright, Martha Evitt, Ann Moss, Cecile Thompson, Frances Lomax, Dot Mills, Peggy Heinke, Wilma Garrison, Ann McCall, Martha Thomas, Janet Gilbert, Paula Ballew, Billie Manson, Margaret King. *Third Row*: Emily Cavalaris, Doris McKnight, Ann Maness, Saralyn Fite, Winnie Zeman, Geneva Brewer, Claire Mae Broome, Jean Waller, Phyllis Gilliam, Corene Smith, Nancy Clark, Emily Northington. *Fourth row*: Rosa McClain, Minnie Lou Besser, Shirley Driscoll, Patricia Godfrey, Mary Ann Stilwell, Dolores Ruschenberg, Minnie Lee Taylor, Frances Matthews, Jackie Coffey, Desdie Collins, Mary Ann Robinson, Virginia Conner.

BEAUTIES

Nancy Cheatham

Sally Carson

Doris McKnight

Jane Rudisill

BEAUTIES

Janet Simpkins

Peggy Fox

Joan Shuler

Harriett Whitmore

Athletics

SPONSORS

Christine McCullough
for Spike Cofer, *Co-Captain*
Football Team

Sally Carson
for Dick Tiddy, *Co-Captain*
Football Team

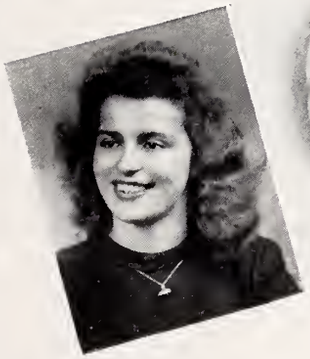

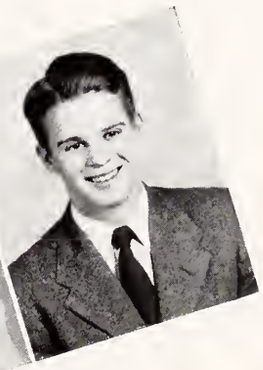

Marilyn Mills
for Malcolm McLean, *Basketball*

Louis Rogers
for Nancy Holder, *Head Cheerleader*

Touchdown!

Brannin

W. D. Brannin, *Director of Athletics and Head Coach*

Stanley Cropley, *Line Coach*

Art Deremer, *Assistant Coach*

Heman Fulkerson, *B-Team Coach*

Cropley

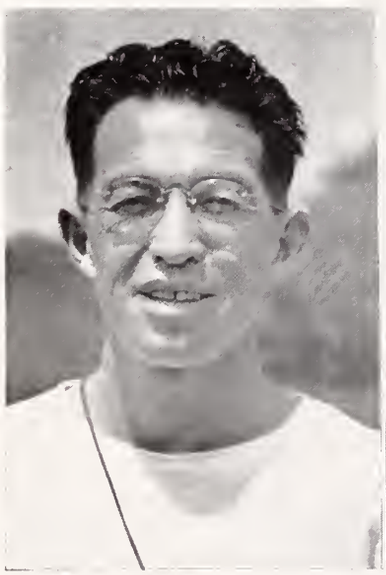

Deremer

Fulkerson

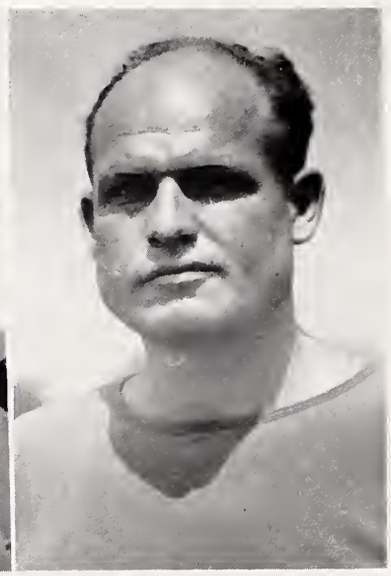

FOOTBALL

Tiddy

Cofer

Co-Captains
Dick Tiddy
Spike Cofer

Managers
Jimmy Luther
Jack King
Philip Burkhalter

Luther

King

Burkhalter

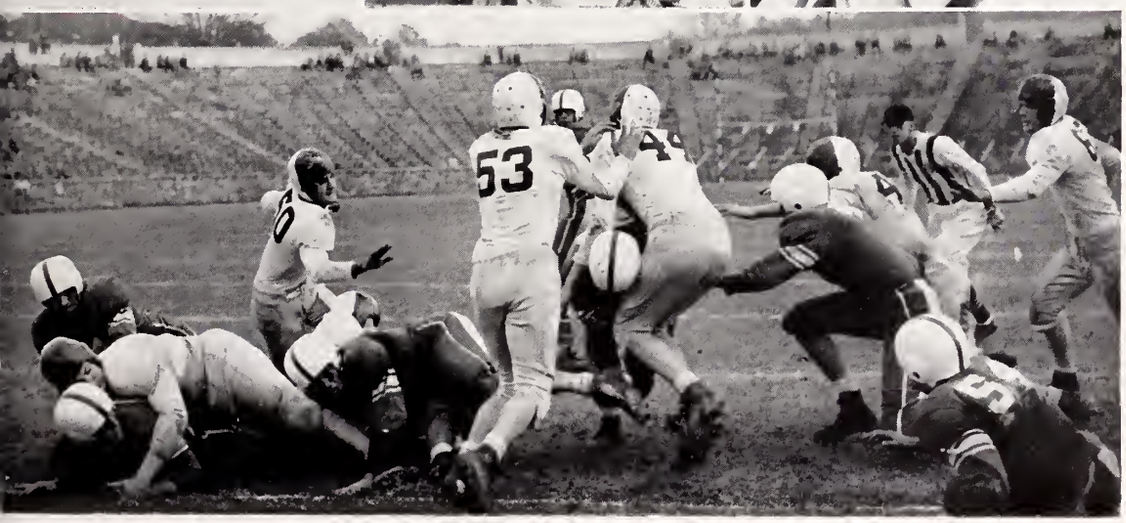

Miami Game

SEASON 1946

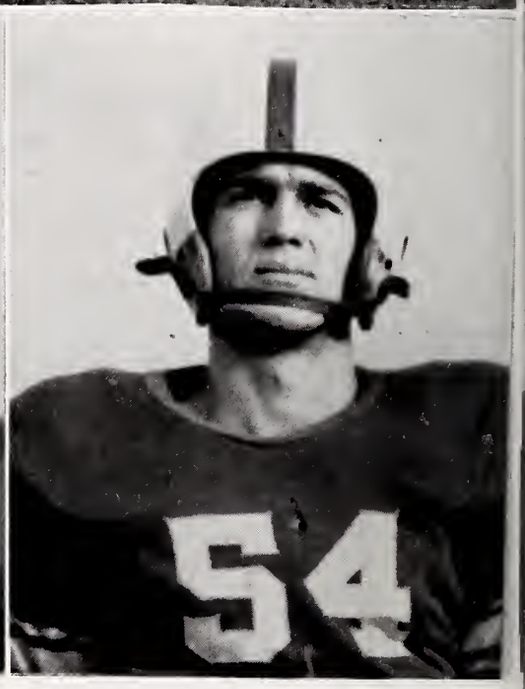

Julian Albergotti, *Center*
Jesse Berry, *Tackle*

Buck Blankenship, *End*

Fred Brock, *Guard*

CENTRAL 20, BURLINGTON 7

A surprisingly tough Burlington High outfit set a precedent for Central High's opposition in 1946 by scoring on them, but the dogged Wildcats of Coach Bill Brannin struck back in the second half to win their season opener 20-7 in Memorial Stadium.

Rippin' Richard Foard had returned from the wars and was romping on the local gridiron for the first time in two years when he accounted for the first Wildcat tally of the season. The Burlies struck back to tie the game at the half; but going into the third period, Richard's churning legs replaced spotty passing by the 'Cats and sent them ahead with a 14-7 vantage. Scooter Don Elmore nailed the lid on for the Centrals with a 19-yard end sweep for the final score of the evening.

CENTRAL 0, ATLANTA TECH 27

On the gloomy, rain-soaked terrain of Ponce De Leon Park in Atlanta, another precedent for the 1946 season was set by the 'Cats' not scoring at all. Tech ran wild over the ball club from Charlotte which was not ready for the bulling opposition which the Smithies had to offer.

Fierce Pierce McWhorter and fleet-footed little Bobby North were poison for the visiting Tar Heels, while the 'Cats' own Richard Foard, Leland Helms, Spike Cofer,

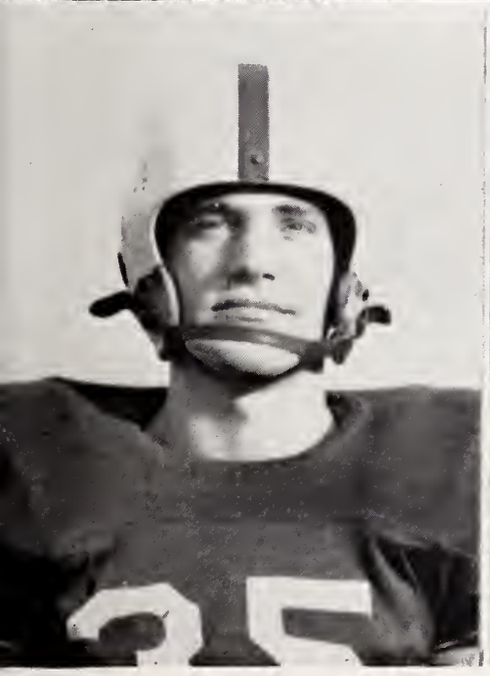

Spike Cofer, *Back*

Frank Couvillon, *Guard*

Reggie Buie, *Guard*
Pete deWitt, *End*

and Don Elmore had few opportunities to slip off for any sizeable gains. Bob Wylie, Tommy Hobbs, and Don Myers were the only bright spots in an otherwise lifeless Central line.

CENTRAL 0, GREENSBORO 23

A return to the home loop the following week-end found the Wildcats still in a sad slump, as Greensboro's Gladiators snapped over a quick touchdown in the opening minutes of play and went on to take the Western Conference scrap 23-0.

Coach Bob Jamieson's Western Conference champs-to-be bulled over the line in the first few plays of the game and then chalked up a safety and another TD in the last 40 seconds of the first half to clinch the game.

Up until this speedy bit of point-piling on the part of the Whirlies, the 'Cats were trailing by but one touchdown and had a fighting chance. Ex-GI Tunney Martin was the bright light of the evening for the Centrals with his fine runs, one of which appeared away for the goal when he was hauled down from behind on the Whirlie's 11 after a 60-yard streak. Richard Foard and Spike Cofer ran well when called upon, but the Gate City crew was onto Richard and kept him in check.

Jesse Berry, Tommy Hobbs, Fred Brock, and Hillard Knight turned in sterling line play but were not up to

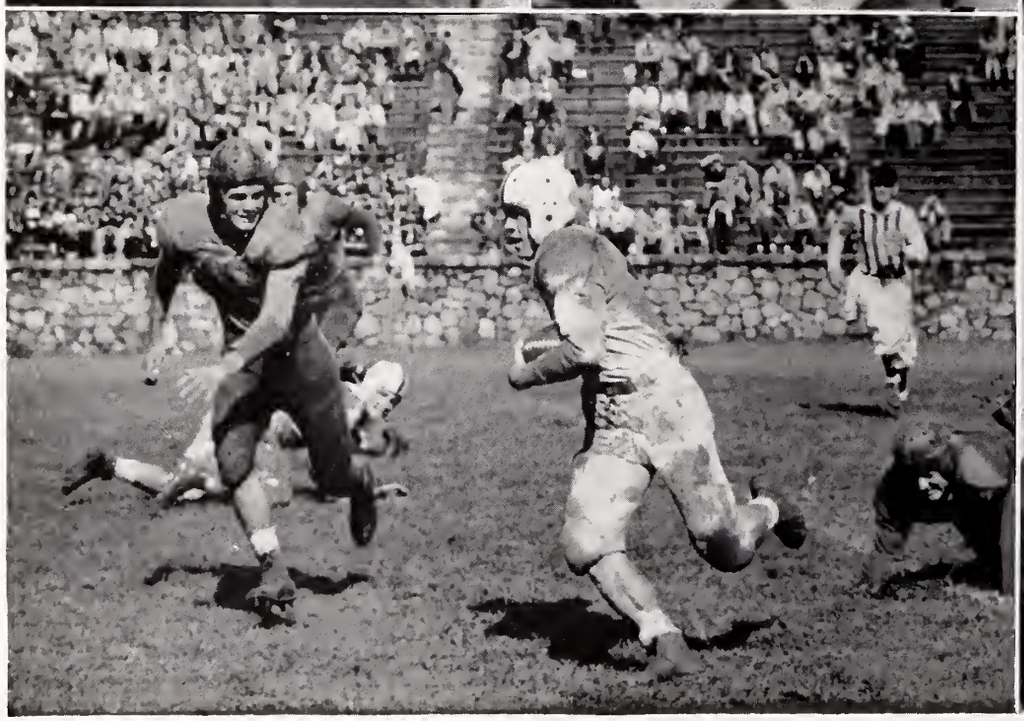

Donald Elmore, *Back*

Don Evans, *Back*

Don Faulkner, *Guard*
Richard Foard, *Back*

par with the Greenies who definitely had caught the 'Cats when they were down.

CENTRAL 0, LOUISVILLE MALE 13

The Wildcats, the first prep team in the history of North Carolina to fly to their destination, arrived in Louisville, Kentucky, with two losses behind them and came out with three.

However, the loss-weary crew of Wildcats should have taken this contest by all rights. The rampant 'Cats pushed Kentucky's State champs all over the field, and even the Louisville newspapers credited their local lads with an unearned win. Every person who witnessed the clash knew that he was watching All-Southern material in Central's Richard Foard, called by the old timers in that town the best high school back to hit that field in many a day.

Rippin' Richard led the 'Cats on many extended drives, but none possessed the pay-off punch so needed to push over a score for the big blue. Three times the Centrals drove inside their host's eight yard line, and three times their attack fizzled out. The last play of the game found them just four yards away from their first touchdown in three weeks.

Although it went on the books as a defeat, this game marked the beginning of a revised team; for the Wildcats were to see defeat but once more this season.

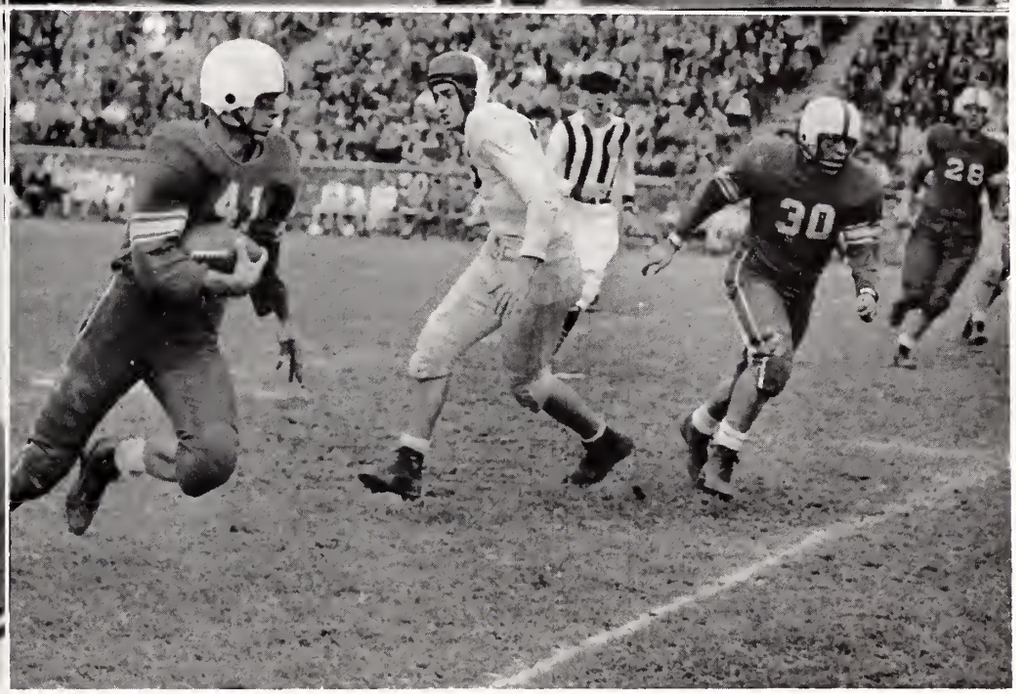

Hubert Ford, *Tackle*
Jack Harkey, *Back*

Dick Foster, *Back*

Wade Fox, *Center*

CENTRAL 13, MIAMI SENIOR 7

Central's pride, Richard Foard, drew the attention of college scouts for miles around, as the modest ex-sailor raced for 95 yards and a touchdown to lead the Wildcats to a 13-7 upset win over Miami Senior High's highly touted Stingarees.

After an unrelenting 'Cat line had refused to yield an inch before the terrific Stingaree onslaught in the first half, the boys from the sunny South began to show their vaunted power as they drove for a score in the third period and converted to lead 7-0. On the kick-off little Don Elmore, anxious to scoop it up on his own 10, let it trickle through his fingers and into teammate Foard's on the five. Richard streaked up the sidelines behind beautiful blocking and went the distance to tie the score 7-7 with Leland Helms adding the extra point. Later in the fourth period, Spike Cofer crashed over for the locals' second tally of the day, culminating a spirited 'Cat drive for the first win in four starts.

Central's line play was probably the turning part of the game, with the running of Foard carrying them over the rough spots for the victory.

CENTRAL 33, ASHEVILLE 14

Too hot now to be held down by any impotent Asheville crew which had yet to win a game, the 'Cats of Coach Bill Brannin went on a rampage with Rippin'

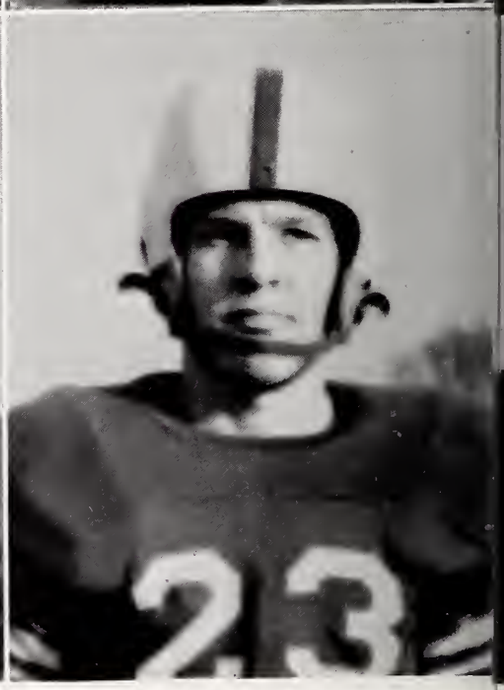

Tommy Hobbs, *End*

Dick Holder, *Back*

Leland Helms, *Back*
Terry Jones, *Guard*

Richard again leading the way for a 33-14 win over the Maroons in the mountain resort town.

Little Leland Helms also had his hand in on this one, and it was he who gave rise to the spirits of a large group of Central supporters when he broke loose for 36 yards up the middle for the first score shortly after hostilities had commenced. From thence forward, however, it was Foard who held the honors, piling up three more scores before Dick Foster arched one into the waiting arms of Tommy Hobbs for the final tally.

CENTRAL 0, HIGH POINT 14

Striking through the rain and mud of their home turf via the long and crazy legs of lanky Frank Von Drehle, High Point's Bison hung the final loss of the season on the 'Cats, 14-0.

It was the second Western Conference loss for the Wildcats as stacked against a pair of loop wins, but they had been whipped by the top teams in the league, Greensboro and High Point, and the latter definitely put them out of the conference race.

Dissension among the ranks combined with slow field kept the 'Cats from any sustained drives and when they did muster an attack, fumbles and penalties worked against them.

Von Drehle whipped the Wildcat ends and then sported a powerful line which held the 'Cats' Foard, Martin, Helms, Cofer, and Company well in check.

LEON KENDRICKS, *Center*
HILLARD KNIGHT, *End*

TUNNEY MARTIN, *Back*

BUBBA MASON, *Tackle*

CENTRAL 32, GASTONIA 6

With All-State and All-Southern candidate Richard Foard riding the homecoming tiff out with a pulled ligament, Coach Bill Brannin unleashed a bevy of backs three strings deep who ran at will over their age old rivals from Gastonia 32-6 to open a successful four week final stand at Memorial Stadium.

Co-Captain Spike Cofer led the scoring for the night with three touchdowns, while little Don Elmore and rolicking Leland Helms added one apiece to the free scoring affair.

Sophomore Dick Foster's spotty passing finally found its mark, as did some fancy flinging on the part of little Donnie Evans, also destined for two more years of service with the Blue and White. James Mock likewise blossomed out against the Gastons, his favorite meat, and performed well with the rest of the 'Cat reserves in their fourth win of the season against as many losses.

CENTRAL 13, WINSTON-SALEM REYNOLDS 12

Had it not been for All-State candidate Leland Helms, this one could have definitely gone the other way.

Reynolds came to town with a club which the bookies had three TD's inferior to Bill Brannin's now big blue and came mighty close to walking off with this one.

Helms' great showing marked him for All-State honors as he cut loose for a 56-yard jaunt early in the first period

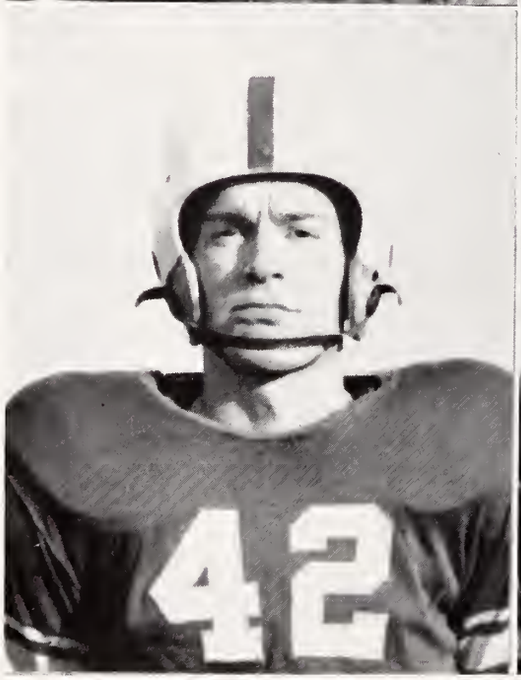

James Mock, *Back*
Buck Sanders, *End*

Don Myers, *Tackle*
Nick Stafford, *Guard*

Buddy Ritch, *Back*
Dick Tiddy, *Tackle*

for the first 'Cat marker, only to have the Demons flash back for a pair of tallies to lead 12-6 at intermission.

However, Leland was not through; and the piston-legged little charmer cut loose in the third period for another score. Then after faking a dropkick and pass for the extra point, he skirted left end to keep the Centrals undefeated on the local field 13-12.

CENTRAL 19, KNOXVILLE CENTRAL 6

One of the greatest performances turned in by Central all year in respect to the opposition, circumstances, and such, was the 'Cats' stellar 19-6 victory over Knoxville Central's Bearcats here in Memorial Stadium.

Richard Foard was again the big gun with all three touchdowns, while great running performances were turned in by Co-Captain Spike Cofer, Tunney Martin, and Don Elmore. Foard took his first try at passing since his return from the service and connected with sure shots every time, setting up one of his own touchdowns in this manner.

It was again the 'Cat line which turned the tide of the battle, however, stopping the big Bearcat wall and especially tailback Jackie Beeler, ranked as good or better than Central's Rippin' Richard.

Center Wade Fox, guards Fred Brock and Bob Wylie, and tackles Hubert Ford, Don Myers, and Jesse Berry

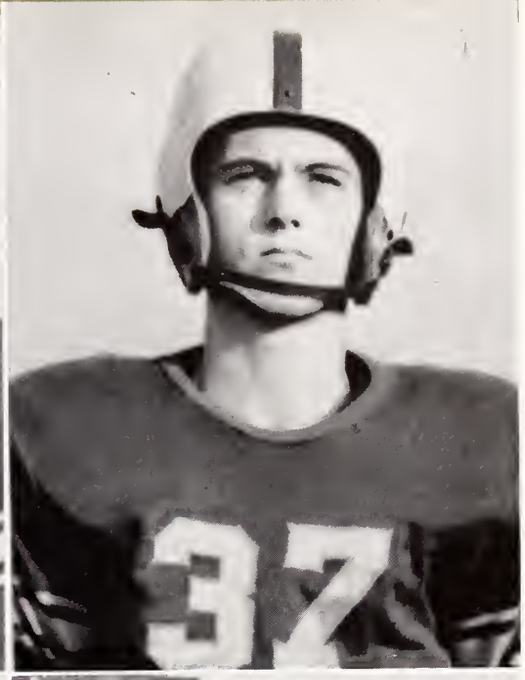

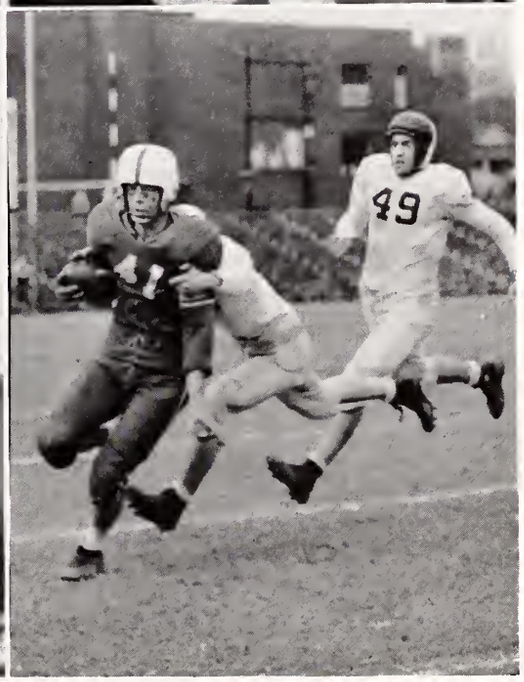

HAM WADE, *End*
BOB WYLIE, *Guard*

L. D. WEEKS, *Tackle*
BRICE WYNDALL, *End*

MAURICE WILSON, *Guard*

were the men who helped decide the tiff up front with their brilliant defensive and offensive play.

There remained two weeks before the 'Cats were to wind up the season against Peabody, but this victory gave them the incentive for the final win.

CENTRAL 38, PEABODY 7

The 1946 edition of Central's Wildcats rang down the curtain with a blaze of glory by completely swamping a supposed powerhouse from Peabody, Massachusetts, 38-7 on Memorial's green before 7,500 fans.

Richard Foard said good-bye to Central football with a sparkling third quarter show which saw him turn an upset win into a rout with two touchdown jaunts of 58 and 95 yards.

After a scoreless first period, Leland Helms cracked over for two tallies in the second period to give the 'Cats a 12-0 lead at halftime in a contest which was to make them one of the top prep teams of the Atlantic coast. Then came the third period with Foard's great trips and a safety when Ham Wade caught Joe Regis behind his own goal.

Every man in the squad went into action in the final stanza with Tunney Martin adding his tally and tackle Dick Tiddy running at fullback for the curtain ringer, smashing over from the three after a 22-yard sprint by Duck Holder.

Wildcat line play was superb throughout, and no several men can be singled out for exceptional play. The game was witness to the linemen's unsung glory.

Leland Helms and Richard Foard

Shrine Game

Central was well represented in the tenth annual Shrine Bowl classic held in Memorial Stadium December 7, placing two of the starting backfield host for the Tar Heel in Rippin' Richard Foard and rolicking Leland Helms.

However, this year was not to be one for victory for the North State boys, since a smooth functioning, well coached club from the Palmetto land furnished too much fire for the home state lads to handle and walked off with the win 19-12.

In little Lewis Brunson Coach Ralph Jenkins of Rock Hill, head coach of the South Carolinians, had probably the best back on the field, at least for the day's performance. The lithe lad from Florence cut like a knife through the tough Tar Heel line which sported Pug Pearman and Joe Church from the 'Cats' cross-town rivals, Harding.

Foard and Helms were pretty well bottled up throughout the sunny afternoon before a packed gathering. Leland was suffering from a wrenched ankle which he received in pre-game scrimmages, while Richard had been a marked man by the Sandlappers ever since they began workouts. The latter's spectacular snag of Bill Cox's long pass accounted for one of the North Carolina touchdowns, however, and he contributed several lengthy gains.

Cox was the main show for the Fred Emmerson coached club as he struck through the air in the second stanza to bring his mates back into a ball game in which they were trailing 14-0 at the halftime.

A crowd of 17,000, limited this year to insure a seat for every ticket holder, witnessed the great struggle and contributed another great sum to the fine Shriner's hospital in Greenville, S. C., when "Strong legs ran that weak legs might walk."

It was an entirely different Central High club that met Louisville Male there in the Kentucky metropolis one Friday night in early October—different from the one that had lost two games straight by 27-0 and 23-0.

Two lads, Leland Helms and Richard Foard, were great factors in bringing about this change. Both eventually headed for All-State honors and the latter for unanimous All-Southern selection.

Foard, an ex-GI and member of the powerful Wildcat machine of 1944 before he cast his lot with the Navy, came into the limelight in his first game with a rousing performance against Burlington. Though he was heralded as one of the best backs to hit Atlanta, Greensboro, and Louisville in many a day, it was here in Charlotte that the blond bomber made his greatest impression. This was against Miami, one of the prep powers of the Atlantic seaboard. The Stingarees had just scored and kicked off when Richard electrified a crowd thinned by rain with a 95-yard run to tie up the game and lead the 'Cats to final victory.

He continued to spark but the final game against Peabody was probably the culmination of his career. In the third period he returned a kick 56 yards for a touchdown and then intercepted a pass on his own three to go the distance, 97 yards, for another tally, the last of his career in high school football.

Helms, however, should come as no also-ran to Foard. The piston legged little fullback who alternated with Spike Cofer at blocking back, was superb in both roles and a great defensive man. Many a time in his three year stay in high school football, his talented toe had meant the difference between victory and defeat for the 'Cats with an extra point, but probably his best yet was against Reynolds when he ran 56 yards for one touchdown, bucked over another, and then scored the extra point for a slim 13-12 win. This time it was not his toe but his toes, for after faking a kick and pass, he circled end with the winning point.

Both boys have great futures ahead of them as well as this splendid record they have left for Central.

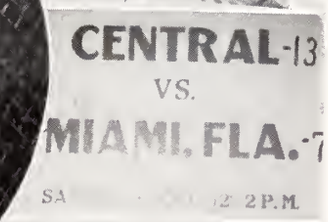
CENTRAL-13
VS.
MIAMI, FLA.-7
2 P.M.

VARSITY

B Team

First row: Edwin Walker, James Thomas, George Peenstra, Ben Tison, Sandee Curlee, Johnnie Mallorie, Frank Graham. *Second row*: Larry Helms, Jerry Miller, Sonny Baker, Frank Copeland, Smoky Morris, Roy Johnson, Lee Middleton. *Third row*: Coach Fulkerson, Bill Kendall, Bobby Lynch, Joe Dillon, John White, Clyde Roberts, Jim Smyly, Robert Sullivan, Bill Houston. *Fourth row*: Tom Matthews, Manager; Harry Wolfe, Tom Peterson, Bobby Wearn, Doug Matthews, Keith King, Bill Browning, Bobby Bell. *Not in picture*: Al Ashley, Dave Ballard, Jimmie Parker.

SQUAD

First row: Spike Cofer, Leland Helms, James Mock, Donald Elmore, Dick Foster, Don Evans, Buddy Ritch, Tunney Martin, Ham Wade. *Second row*: Wade Fox, Bob Wylie, Fred Brock, Maurice Wilson, Richard Foard, Jesse Berry, Tommy Mills, Frank Couvillon, Don Faulkner, Nick Stafford. *Third row*: Julian Albergotti, Buck Blankenship, Leon Kendricks, Bubba Mason, Dick Tiddy, L. D. Weeks, Hillard Knight, Hubert Ford, Don Myers, Pete deWitt, Tommy Hobbs.

Season Record B Team

Seemingly blossoming out of nothingness, Central High's "B" team turned in one of the finest seasons ever completed by a Wildcat Jayvee club, though only twice was the opposition very ominous.

Led by wisecracking ex-sailor Gus Helms and Al Ashley, who moved away in mid-season, the Wildkittens ran at will over Harding's Reserves, an inexperienced lot from Alexander Graham Junior High, and Burton Institute. They met their match and more so, however, in the varsities of Mount Holly and Bishopville, who swamped them on both occasions.

Gastonia's Green Wave reserves were another club which the Kittens failed to get by, this one being lost more by halfheartedness than playing ability.

Coach Heman Fulkerson whipped his crew into fine shape despite their late start in the season, and the year will definitely go down as one of the most successful in the annals of the Central reserves.

BASKETBALL

Stanley Cropley, *Coach*

Hubert Moseley, *Captain*

Jesse Berry and Fred Brock, *Managers*

First String Team

Al Fitzgerald, *Forward*
Bill Proctor, *Center*

Donald Elmore, *Guard*
Leland Helms, *Guard*

Materially great from the start, Central High's 1947 Cagers couldn't stand a long run of prosperity, for they hit a late mid-season snag, and consequently dropped their chances of grabbing the first Western Conference basketball crown a Central team has come near in many years.

However, the Wildcats kept hot on the homeboards and had little trouble wresting the city championship from Harding and Tech for the third straight season.

Following the first annual Charlotte Invitational basketball tournament, which ran January 1-2-3 in the Armory and in which the 'Cats dropped the championship to Cannon High of Kannapolis, the Wildcats plunged into the regular season. Tech, Harding, Salisbury, Gastonia, Greensboro, Burlington, and Asheville twice gave the lads of Coach Stan Cropley a win streak and vaulted them into undisputed lead in the city.

A lowly Reynolds High of Winston-Salem, at the time riding along about 5th in loop standings, handed the 'Cats a stunning setback in the gym and started them on their downfall.

Still confident that they could regain their top-flight standings, the 'Cats, heavy favorites, tripped it over to Gastonia and got another shock when the Wave overcame an early Central lead to pin another upset on the king pins and knock them out of first place. Greensboro, at that time tied with Central for top honors, was at the same time beating Burlington.

Then followed the famous "one-point" weekend as the Centrals took off on a two-day tour of the circuit courts. Greensboro was the first and it was a do-or-die affair. In a hectic struggle, however,

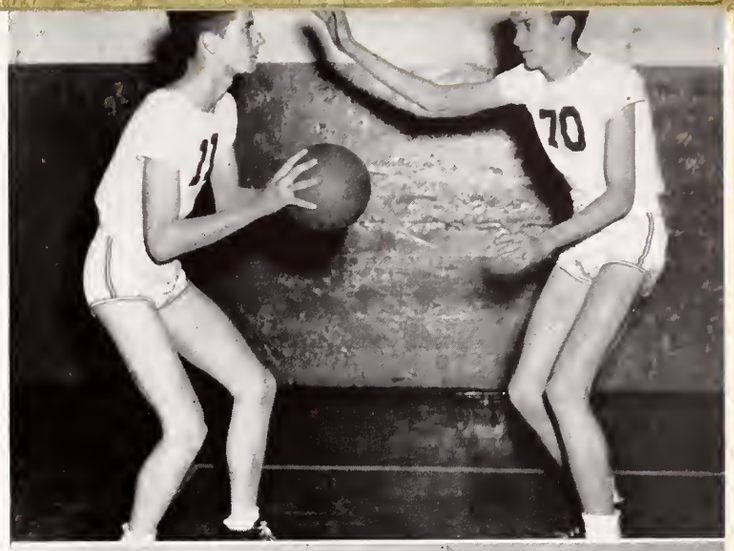

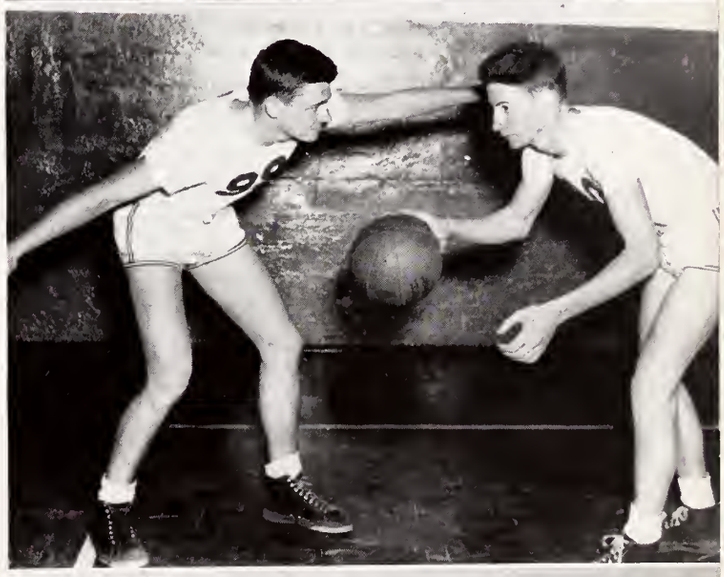

Malcolm McLean, *Center*
Hubert Moseley, *Forward*

Tommy Hobbs, *Forward*
Rodney McKnight, *Forward*

Billy Braswell, *Guard*
Tommy McAllister, *Guard*

Jack Harkey, *Guard*
John Gamble, *Guard*

the Whirlies edged the 'Cats 28-27—ironical indeed, as Central had downed Greensboro here by 26-25. The next night was Saturday and for the 'Cats it was curtains for all their championship bids. Burlington sank a set shot in the last 15 seconds of play to lick Central 21-20.

After that the cagers hit the road again for High Point, Salisbury and Winston-Salem, and though they bettered their standings, the conference crown was a private affair between Greensboro and High Point with Central shut out forever.

Malcolm McLean and little Hubert Mosely, the latter being elected captain, were probably the most outstanding men for Cropley's crew all season, although it must be granted that there was really a championship club at Central in 1946-47.

McLean and Mosely were both terrific defensive men with their work under the basket and on rebounds especially noteworthy.

Leland Helms, the Central's set shot chief, was great all year in that role along with little Don Elmore at guard. Tommy Hobbs, the hooking ex-sailor at forward, was torrid on his hook shots, but more at home with his pivot pushes.

Reserves Al Fitzgerald at forward, Bill Braswell at guard, and lanky Bill Proctor at center stood out for the 'Cat Jayvees and saw the greater part of the action when substitution was needed.

1947 saw Central expanding greatly in the basketball world, as all but one of their home contests were played on the Armory Auditorium boards rather than in the gym. Several of the games were booked as doubleheaders with neighboring Davidson College, who played Southern Conference contests in the second game of the twin bills.

Buddy Smith, *Forward*
Donald Thomas, *Center*

Hillard Knight, *Forward*
Sammy Hemby, *Forward*

VARSITY SQUAD

First row: Leland Helms, Donald Elmore, John Gamble, Jack Harkey, Billy Braswell. *Second row*: Manager Fred Brock, Tommy McAllister, Rodney McKnight, Buddy Smith, Hubert Mosely, Manager Jesse Berry. *Third row*: Coach Stanley Cropley, Tommy Hobbs, Malcolm McLean, Al Fitzgerald, Bill Proctor, Donald Thomas, Hillard Knight, Sammy Hemby.

SOPHOMORE SQUAD

First row: Tom Matthews, Bobby Wearn, Bobby Culbertson, Bobby Bell, Jimmy Hawkins. *Second row*: Pete Parker, Lee Middleton, "Gip" Carter, Paul Brantley, Dick Foster, J. Vaughn Klutz. *Third row*: Jimmy Tice, Bill Nolan, Dick Overton, Jack Gregg, Dickie Mendler, Ben Tyson, George Knight.

BASEBALL

W. D. Brannin
Coach

Oren Muse, *Pitcher*

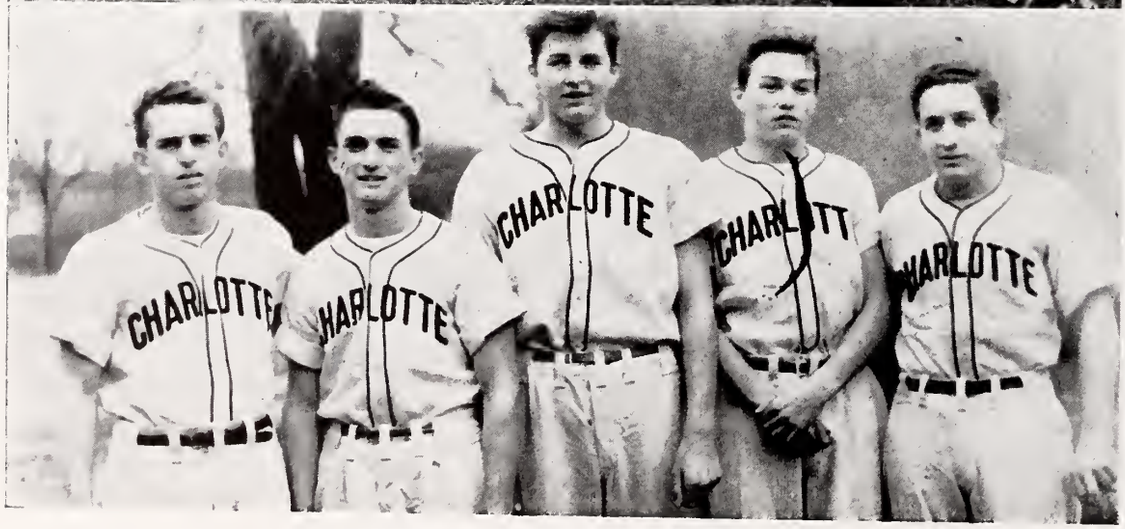

Caddell, Redd, Muse, Smith, Helms.

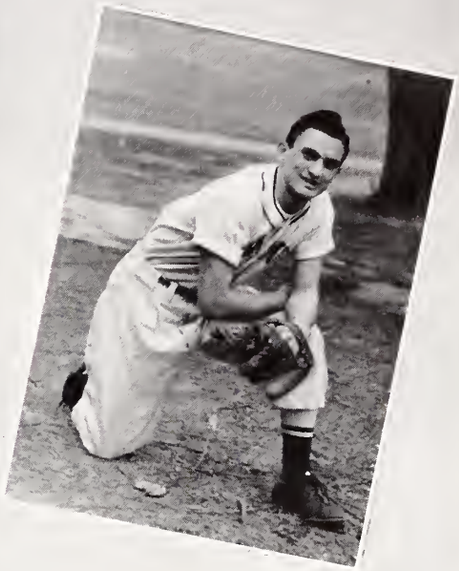

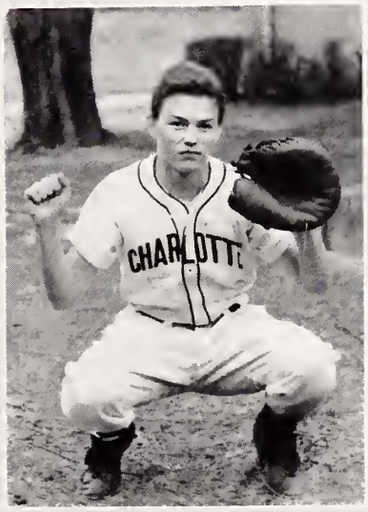

Leland Helms, *Outfield* Hubert Ford, *Outfield* Frank Redd, *Shortstop*

Oren Muse, *Pitcher* Buddy Smith, *Catcher* Pete Caddell, *Third Base*

TRACK

Heman Fulkerson
Coach

Leon Kendrick

Donald Elmore

Tommy Peterson

TEAM

Dick Tiddy

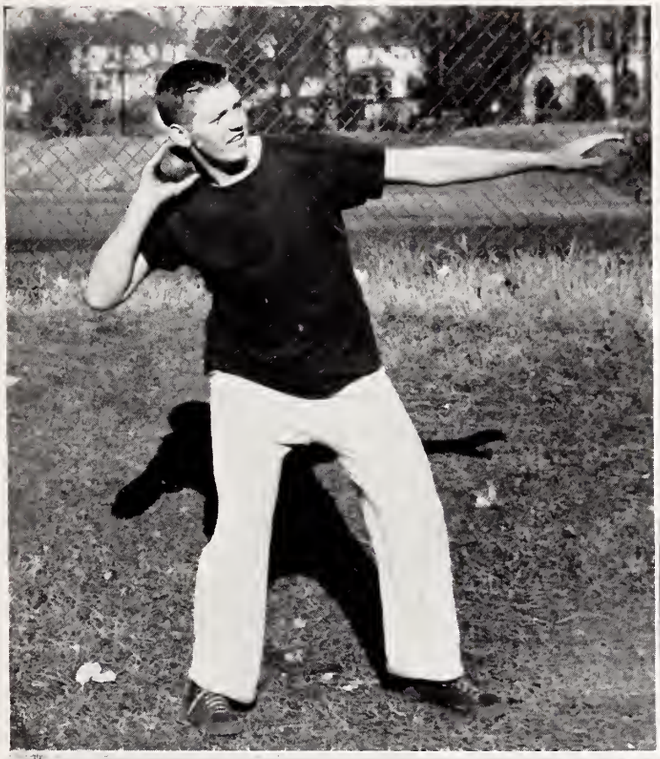

Fred Brock

First row: Ben Tyson, Tom Peterson, Don Elmore, Gordan Mallard, Ralph Yandle. *Second row*: Jack King, Buddy Ritch, Hubert Ford, Hillard Knight, Glenn Smith, Malcolm McLean. *Third row*: Maurice Wilson, Bill White, Duck Holder, Dick Tiddy, Leon Kendrick, Don Myers, Jack Gregg, Coach Heman W. Fulkerson.

RIFLE TEAM

Ronald Allen, Jimmy MacArthur, Buddy McCall, Nick Sowell, Hugh Parker.

Tommy Bachman, Buddy Harris, Dick Tiddy, Malcolm McLean, Rodney McKnight.

GOLF TEAM

BOXING TEAM

First row:
David Kirkpatrick—97 lbs.
Johnny Hurt—110 lbs.
L. A. Spake—134 lbs.
Phil Burkhalter—120 lbs.
Wayne Shoemaker—108 lbs.

Second row:
Ray Adams—76 lbs.
Don Faulkner—162 lbs.
Bill Stagg—155 lbs.
Earl Williams—146 lbs.
Ramon Cook—126 lbs.

Third row:
Marion Diehl—*Coach*
Don Myers—186 lbs.
Hubert Ford—176 lbs.
Bobby Goodwin—144 lbs.
Frank Couvillon—*Manager*

Dewey Keesler Bob Boovey Ham Wade Ned Culp Burt Harding

TENNIS TEAM

B. G. S. "Business"

What the—is the matter?

Embraceable You.

Off on another one.

The "Come-Hither" look.

"The Inseparable Pair."

"Mary."

Pay attention, Meechie!

"Hawking!"

Watch it, Mac!

Beauties???

"The Tribelles"

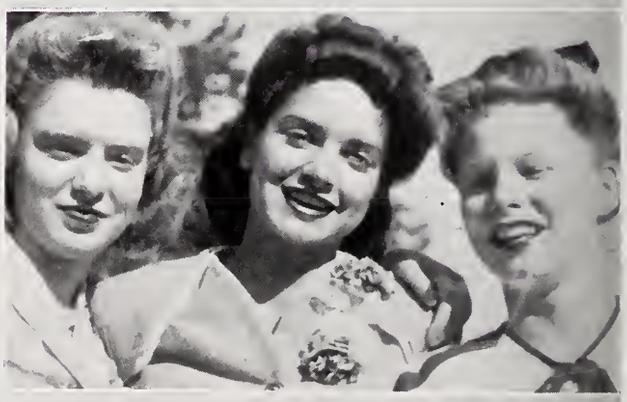

The Parade that Flopped.

Getting out the Annual.

Life at Central.

That Navy Man!

Call 2-5365!

Let me see, too.

Thirsty, Blaine?

Handsome, you say?

Gams or hams?

All alone?

Central's Romeo?

Whose shadow, honey?

Sweet and simple.

"The Mop."

We like Buicks too!

The Gopher Girls!

No clipping, boys!

Totem pole.

Oh, Minnie Lou.

Need we say more?

Speaks for itself.

Smitty's off!

That Winning Smile.

Rogue's Gallery.

Looks good.

"Barbara's love" on a Greyhound Bus.

Larry.

Roughin' it!

Camera-shy.

Attention, please!

Just a'sitting and a'waiting.

Eager?

What's the argument, boys?

"In the Spring . . ."

Flighty Flintom and Betsy Todd.

Hey, Bill!

Hep, one, two.

Lemme go!

The yo-yo boys.

Who dat in the middle?

Here's to "Janie" and Jeannie.

Smile now!

Get a horse!

Peanut Gallery.

That smile's for Phil.

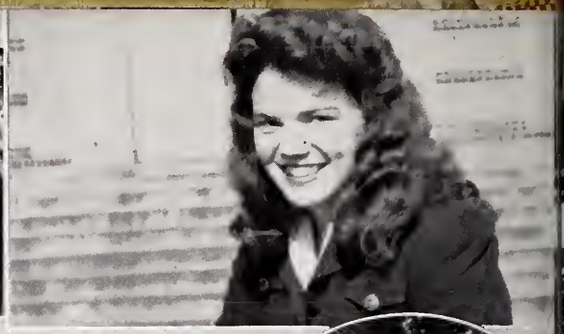

Kute Kid.

Oh! for a drink.

My favorite brunette.

Launcelot Gobbo.

Misplaced beauty!

Kirby and his harem.

Fayetteville at work!!

Looking for Malcolm.

Is it love?

Men from Mars.

Central Glamour.

"Come Rain or Come Shine"

What's up, Doc?

Willie, the Wonder.

We're out!!!

What, again?

Where's Buddy?

Oh, your father's mustache.

Friends!

School days.

We're charitable, too!

Food!

Blonde Bomber!

The Gazelles!

Oh! that parade.

Time and Central's Band marches on.

Sugar Creek Stomp.

Um-m . . . ! ! !

What's the matter with the third girl on the second row?

Moore and Durante?

Could it spell Central?

And who could that be catching a drag?

New uniforms.

Big blow.

Satterfield Quartet.

"Tomorrow—Laryngitis"

Oh, for a cigarette.

"Dena done it."

Oh, those football games.

Let's go to town!

Wonder where their boys are?

Lady in Waiting.

Wolf Bait.

Ah-h-h-h—

Stick.

That football crowd.

What a pose.

Leisure minutes.

Must be Easter.

They've had it!

Getting Hot?

Mass production.

Yell!!!

13-7

ADVERTISEMENTS

Deans

Wall Papers of Distinction

Fine Fabrics and Carpets

104 E. 4th Street Phone 3-9047

PYRAMID

LIFE INSURANCE CO.

Home Office

Johnston Building

CHARLOTTE, N. C.

E. B. STONE FINANCE CO.

LOANS

AUTO

FINANCING

REFINANCING

920 S. Tryon Street Dial 4-5365

MONTALDO'S

220 NORTH TRYON STREET

COATS
FROCKS
GOWNS
SPORTS WEAR
MILLINERY
LINGERIE
SHOES

Smart Apparel for the Discriminating Woman

PHONE 2-2141

Whatever the Reason. . . . .

Whatever the Season. . . . .

TRAVEL BY TRAILWAYS

QUEEN CITY TRAILWAYS

CHARLOTTE, N. C.

In Charlotte the 10th Annual

ALL AMERICAN
SOAP BOX DERBY

is sponsored by

THE CHARLOTTE NEWS

CITY CHEVROLET CO. PYRAMID CHEVROLET CO.

USE

Golden Rod Self-Rising Flour

OR

Golden Rod Plain Flour

"A flour of quality at a price that pleases."

★

MANUFACTURED BY

INTERSTATE MILLING COMPANY

Serving Charlotte for more than 30 years

Compliments of

AMERICAN BLOWER CORPORATION

DETROIT, MICH.

HEATING, VENTILATING
AIR CONDITIONING

HOME COMFORT

ATTIC VENTILATION

1211 Commercial Bank Bldg.

PHONE 3-8444

SMITH BOOK STORE

Largest Stock of Books, Pictures and Frames in the South

402 W. Trade St. P. O. Box 1314

PAYNE-FARRIS COMPANY

"Your Home Furniture Store"

FINE UPHOLSTERING

116 South College St.

Phone 8483

Congratulations and Best Wishe

FROM ONE OF
THE SOUTH'S
GREAT STORES

Ivey's
CHARLOTTE N. C.

Compliments of

J. V. ANDREWS Plumbing and Heating Company

309 East Seventh St.

CHARLOTTE, N. C.

RAMSEY PHOTOGRAPHERS

BETTY RAMSEY, *Photography of Children*
WADE RAMSEY, *Illustrative Photography*

Portrait and Illustrative
Photography in Multichrome
and Monochrome

138 BREVARD COURT Phone 4-6185

CHARLOTTE, NORTH CAROLINA

WE ARE PROUD OF CENTRAL HIGH SCHOOL AND THE PRODUCTS OF ITS EDUCATIONAL FACILITIES. OUR SINCERE GOOD WISHES FOLLOW EACH GRADUATE TO THEIR NEXT STATION IN THE LIFE OF OUR COMMUNITY.

We Are Also Proud Of

OUR PRODUCT

BECAUSE IT

"Gives A Biscuit A College Education"

Dixie Dew Syrup Company, Inc.

504 S. Graham St.---P. O. Box 1697--- Charlotte, N. C.

PATRONIZE

OUR

ADVERTISERS

VICTOR SHAW COMPANY

Corner College and Sixth Street

CHARLOTTE, N. C.

PHONE 7111

Finest and Most Modern Retreading and Recapping Facilities in the South

★

Home of "Top Flight Treads"

Compliments of

N. G. Spier, INC.

Home Loans

130 E. Fourth Dial 3-7117

Paramount Music Co.

Latest hit records at all times. Call us for second hand records on sale for 25 and 30 cents

Make Paramount Your Record Shop

COMPTOMETER SCHOOL

W. R. HOLLINGSWORTH, *Manager*

1209-10-11-15 INDEPENDENCE BUILDING

Phone 6733

"It's Easy to Pay The Neiman Way"

★

NEIMAN'S, INC., JEWELERS

115 S. Tryon Street

"ESTABLISHED 1912"

Compliments of your friend,

BUTCH

Doors of

OPPORTUNITY

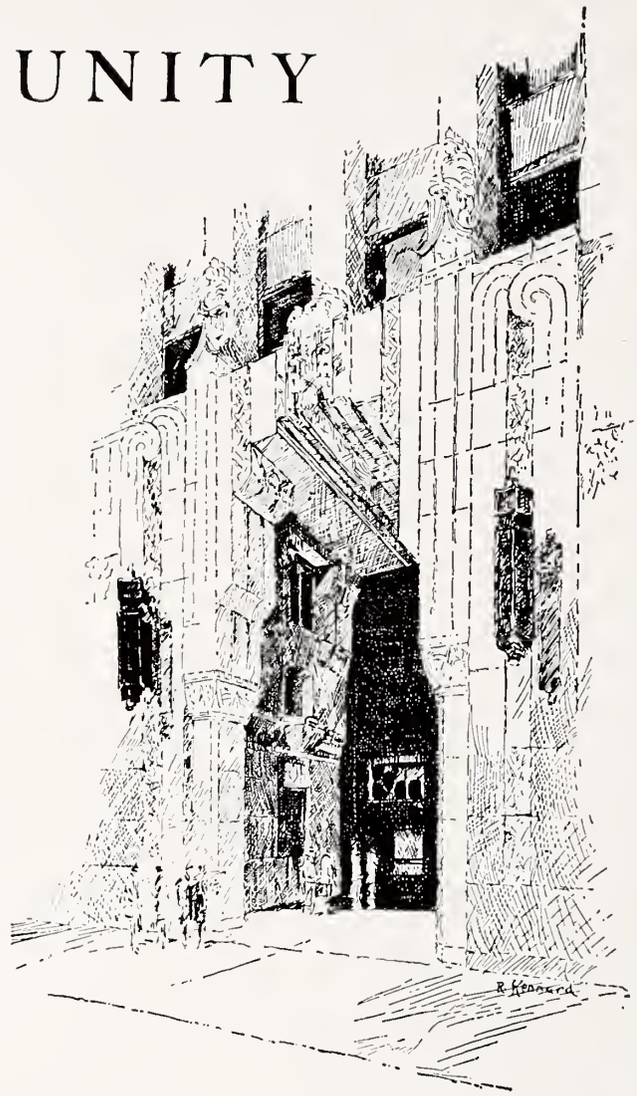

The doors of the Telephone Building open to the 1947 Girl Graduate a Business future as wide as the Nation itself. A business with cherished ideals and new hopes, ideas and opportunities.

SOUTHERN BELL TELEPHONE AND TELEGRAPH COMPANY
INCORPORATED

EMPLOYMENT OFFICE
211 Wilder Building

Carolina Business School
"The School that's Different"
208 South Tryon St.

Phone 3-7728 CHARLOTTE, N. C.

F. D. TILLOTSON, *President and Manager*

Accredited by National Association of Accredited Commercial Schools

★

"You'll find more of your friends at Carolina"

Compliments of

BIGGERS BROTHERS

INCORPORATED

WHOLESALE FRUITS, PRODUCE

CHARLOTTE, N. C.

CAROLINA REALTY COMPANY

PROPERTY BOUGHT AND SOLD, FINANCING, INSURANCE, RENTALS, AND PROPERTY MANAGEMENT

Kirby Smith, *President* Phone 6191

Compliments of

ANN LEWIS

113 N. Tryon Street

CHARLOTTE, N. C.

THE PURE OIL COMPANY

Be sure PURE with Pure

HOSPITAL SAVING ASSOCIATION OF N. C., INC.
CHAPEL HILL

The Largest Blue Cross *Plan in the Southeast*

Charlotte's Most Popular
Name in Aviation

HASKELL A. DEATON

PLAZA AIRPORT

Distributor for LUSCOMBE SILVAIRE,
the only all-metal plane

Again—In 1947 SNIPS & CUTS
IS PRINTED ON
Dill & Collins "Black and White" Enamel Paper

Supplied to Printers by

DILLARD PAPER COMPANY

CHARLOTTE—GREENSBORO—GREENVILLE—ROANOKE—BRISTOL

Harrison-Wright Company, Inc.

MUNICIPAL IMPROVEMENTS
HYDRO-ELECTRIC WORK
MILL CONSTRUCTION
CONTRACTORS
INDUSTRIAL ELECTRIFICATION
SPECIAL CONSTRUCTION
TRANSMISSION LINES

+ +

DIAL 2-2139

Thomas Cadillac-Oldsmobile, Inc.

214 North Church Street

Telephone 7159

Sales—Service

CADILLAC OLDSMOBILE

Lamb RADIO and TELEVISION CO.

"A Service to Match the FINEST Radio"

Operated By: ROBERT G. LAMB
127 East Fourth Street
CHARLOTTE 2, N. C.
Phone 3-1174

CITY SAVINGS BANK

Member of Federal Deposit Insurance Corp.

SAVINGS—CHECKING ACCOUNTS—LOANS

120 EAST THIRD STREET

CHARLOTTE, NORTH CAROLINA

JOHN BAYNE & COMPANY
INCORPORATED

COMMISSION MERCHANTS
COTTON WASTE

Phone 3-5107
CHARLOTTE, N. C.

Compliments of

PETTIT MOTOR CO.
Authorized Ford Dealer

515 East 4th Street

CHARLOTTE, N. C.

Phone 8157

Compliments of

Reese's Antique Shop

CHARLOTTE, N. C.

"The House of a Thousand Treasures"

HEATH MOTOR CO.
Your Ford Dealer

318 West Fifth Street

Authorized FORD *Sales-Service*

Hardware Mutual Fire Insurance
Company of the Carolinas

SAFETY—SERVICE
SAVINGS

118 East Fourth Street

Phone 2-2119

★

A Home Company

JOHN M. LITTLE
Jeweler

221 North Tryon St.

CHARLOTTE, N. C.

★

Diamonds—Watches
Jewelry—Silverware

BRYAN WENTZ COMPANY

"Clothing for the Man"

205 S. Tryon Street

ROSELAND FLORAL COMPANY

300 North Tryon Street

PHONE 8191 NIGHT 7970

"Flowers for Every Occasion"

FAUL & CRYMES, INC.

415 South Tryon Street

+ +

Sporting Goods

Quality Merchandise for Less

NORGE HOUSEHOLD APPLIANCES
R. C. A. RADIOS
MOHAWK RUGS
UNIVERSAL RANGES
UNIVERSAL STOVES

Whisnant Furniture Co.

620 S. Tryon St. Phone 4-1801

PELL COTTON COMPANY

COTTON MERCHANTS

Member New York Cotton Exchange
Member Memphis Cotton Exchange

131½ West Fourth Street
CHARLOTTE, NORTH CAROLINA

Compliments of

AL BROWNE'S SERVICE

545 Providence Road

and

AL BROWNE'S UPTOWN SERVICE

433 East Trade Street

Compliments of

FEDERAL BAKE SHOP

Specializing in
WEDDING CAKES
AND
BIRTHDAY CAKES
All Occasions

Phone 3-6976

MOSKINS

Clothing for the Entire Family on Credit

+ +

135 SOUTH TRYON STREET

CAROLINA BEDDING & CHAIR CO.

1221 Central Avenue

Builders of the Best

Compliments of

WATKINS REALTY CO.

205-A Liberty Life Building

KELLY SPRINGFIELD TIRES
RECAPPING
ELECTRIC APPLIANCES
RADIOS
BOATS AND MOTORS

★

WHITEHEAD'S, INC.

522 South College St. Phone 2-3135

UNITED CANDY CO.

2016 W. Morehead Street

CHARLOTTE, N. C.

TUCKER-KIRBY CO.

BUILDERS SUPPLIES—COAL

Home of "TK" Service Since 1920

Phone 3-2116

West Palmer St. and Sou. R. R.

Compliments of

THOMAS & HOWARD CO.

Distributors of

DEL MONTE CANNED FOODS

411 South College Street

Phone 3-0112

Charlotte, N. C.

HOME FEDERAL SAVINGS & LOAN ASSOCIATION

116 East Fourth Street

CHARLOTTE, N. C.

Telephone 2-4117

SAVINGS UP TO $5,000 INSURED

THOMAS GRIFFITH, *President*
THOMAS C. HAYES, *Vice-President*
T. G. GRIFFITH, *Treasurer*

THOMAS GRIFFITH AND COMPANY

Insurance Headquarters

SINCE 1875

226 S. Tryon St. Piedmont Building
(Street Front)

CHARLOTTE, N. C.

All Lines of Insurance Except Life Insurance

Representing 15 Highest Grade Stock Insurance Companies

2-4195—PHONE—2-4195

ANDERSON BROTHERS' MERCURY SANDWICH SODA SHOP

FINE SANDWICHES

STEAKS AND CHOPS

FROSTED MALTED SHAKES

Southern 5 & 10c Stores

1621 Elizabeth Avenue
129 East Park Avenue
1504 Central Avenue
822 West Trade Street
3205 N. Caldwell Street

Pineville, N. C. Davidson, N. C.

McALISTER CARSON HAL DEARMON

"It will pay to pay us to pay your losses"

McALISTER CARSON INSURANCE AGENCY

Independence Bldg. Phone 8141

"SALLY"

Compliments of

TROY WHITEHEAD MACHINERY CO., Inc.

TEXTILE MACHINERY

CHARLOTTE, N. C.

Compliments of

WESTBROOK INSURANCE AGENCY, Inc.

GENERAL INSURANCE

109 West Third Street

CHARLOTTE, N. C.

FIRE—CASUALTY—AUTOMOBILES

STUDENTS!

We Specialize in Wearing Apparel for Men and Young Men
For Tomorrow's Styles Today

Pay Us a Visit

FLIGEL'S

207-209 E. TRADE STREET

Compliments of

Mangel's

106 N. TRYON STREET DIAL 2-2982

Compliments of

S. H. KRESS & CO.

LENTZ GROCERY

311 N. Tryon Street

Phone 5119

PARTY DELICACIES

Assortment of Cheese

Compliments to the

CLASS OF 1947

★

HUNTER ELECTRIC CO.

221 W. Second St.

STUDENTS!

In high school and later,

it's smart to make **BELK'S**

your favorite store

McKEE REALTY CO.

PROPERTY MANAGEMENT
INSURANCE
SALES

114½ South Tryon Street

Phone 3-1134

WALKER'S DRUG STORE

SEVENTH AND TRYON STREETS

★

Dial 3-4166

Queens College

CHARLOTTE, NORTH CAROLINA

A fully accredited four-year college, offering efficient, wholesome training in the liberal arts and vocational subjects.

A young woman today gives patriotic service to her nation when she equips herself with appreciation and an understanding of lasting values by a liberal education.

HUNTER B. BLAKELY
President

Cunningham Wholesale Co., Inc.

TELEPHONE 3-1306

Compliments of

MARION DAVIS COMPANY

★

Charlotte's Style Store for
MEN AND YOUNG MEN

HERE WE'LL WORK TOGETHER

Education and clear thinking, freedom of initiative, and self reliance . . . these are your preparation to meet the opportunities and the responsibilities of our stirring times. We are proud of serving a new generation of students, and we pledge you faithful co-operation in school . . . and on the job you are preparing for . . . Let's build a still better life here in our Piedmont Carolinas!

DUKE POWER COMPANY

Serving the Piedmont Carolinas.

BEST WISHES

to the

CLASS OF '47

WBT

Pioneer Radio Station of the South

The Vogue
CHARLOTTE

W & S MOTORS

Pontiac Cars

A Comparison is All We Ask

Sales - Service

522 South Tryon St.

Tel. 3-0118 Night 2-1814

CHARLOTTE 2, N. C.

Shop At

SEARS

and

SAVE

★

SEARS, ROEBUCK AND CO.

304 South Tryon Street

CHARLOTTE, N. C.

1859

A&P

ESTABLISHED 1859

FOOD STORES

1947

Compliments of

JAMES B. ROWE

Life Insurance

Compliments of

First Federal Savings and Loan Association

OF CHARLOTTE

122 West Fourth Street

Phone 3-8401

Compliments of

Al Goodman

CHARLOTTE

fine shoes

Perry-Mincey Co.

Charlotte's Largest Independent Furniture Store

123-25 South College Street

CHARLOTTE, N. C.

MILLER MOTOR EXPRESS

CHARLOTTE, N. C.

2209 Dowd Road

Serving the Eastern Seaboard

from

ATLANTA TO NEW YORK

SHIP WITH CONFIDENCE
VIA

Phone 5175

Morris and Barnes, Inc.

Fancy Western Meats
Sea Foods and Poultry

GROCERIES—FRUITS—VEGETABLES

Prompt Efficient Deliveries

227 W. Trade Street Phone 3-1116

Compliments of

ORKIN EXTERMINATING COMPANY

827 E. Fourth Street

Phone 6633

The Boar's Head

1425 E. Morehead St.

Phone 7187

MYERS PARK PHARMACY

Prescription Specialists

REASONABLE RATES—COURTEOUS SERVICE
PROMPT DELIVERY

1400 E. Morehead Street CHARLOTTE, N. C.

MOTOR PARTS AND GEAR CO.

AUTO EQUIPMENT

428 W. Trade Street Phone 2-1177

SPRINGS, FREW,
AND THOMAS

Realtors

DOGGETT LUMBER COMPANY
101 EAST PARK AVENUE

For thirty years a dependable place to trade

Phone 8179

You'll be ahead with

Nash

MACK SANDERS MOTORS, INC

226 S. Church St.

Phone 6150—6159

CHARLOTTE, N. C.

Remember! RULANE GAS SERVICE *for cooking*

WATER HEATING REFRIGERATORS HEATING

THRIFT ROAD
CHARLOTTE, N. C.

RULANE GAS SERVICE

Phone
3-8447

It Is A Pleasure to

Provide You With

Economical Heat

H. V. JOHNSON & SON

+

Coal - Fuel Oil - Coke

+

North Yard—1115 N. Church St.

South Yard—725 South College St.

THIES REALTY AND MORTGAGE CO.

REAL ESTATE — LOANS
PROPERTY MANAGEMENT
INSURANCE

CHARLOTTE, N. C.

Compliments of

W. J. EDWARDS

REX RECREATION PARLOR

125-127 SOUTH TRYON STREET

The South's Largest and Finest Big Town

BOWLING CENTER

14 BRUNSWICK BOWLING ALLEYS

Phone 9844

CHARLOTTE 2, N. C.

THOMAS CAVALARIS

BURTON JUNIOR COLLEGE

Offers a full curriculum through 4 years of high school and 2 years of college for college entrance or advanced standing.

Mornings—Afternoons—Evenings

PIEDMONT BUILDING

Telephone 4-2514

Compliments of

CHARLOTTE, N. C.

Compliments of

THE MINUTE GRILL

famous for good food

CHARLOTTE GASTONIA

McEwen Funeral Service

727 EAST MOREHEAD ST. PHONE 4-6421

CHARLOTTE 3, NORTH CAROLINA

24 *hour ambulance service*

Compliments of

McDevitt and Street Co.

GENERAL CONTRACTORS

505 Builders Building CHARLOTTE, N. C.

WITH THE COMPLIMENTS OF
YOUR STORE IN CHARLOTTE

We are proud of Central High. We've been your friends for years. Make our store your headquarters whenever you're downtown. We appreciate your visits.

Efird's
DEPARTMENT STORE

CHARLOTTE, N. C.

A Friendly Store in A Friendly City

School Credits Begin

at

Lucielle's

Fashions for School and College

Lucielle's of Charlotte

OFFICE FURNITURE, SUPPLIES
PRINTING, ENGRAVING
RUBBER STAMPS

PHONE 6185

KALE-LAWING COMPANY

"Everything for the Office

227-229 South Tryon St. CHARLOTTE, N. C.

PARK PLACE PHARMACY

Prescription Service

●

703 Providence Road

Dial 3-1114 CHARLOTTE, N. C.

30 YEARS KAY'S OF SERVICE

KAY

KAY JEWELRY CO.

111 South Tryon Street

TIRES by Dayton

DAYTON TIRE SALES CO.

210 West Morehead Street

Phone 3-3171 P. O. Box 1659

CHARLOTTE 1, N. C.

DAYTON TIRES—PREST-O-LITE BATTERIES
VEEDOL MOTOR OILS—FRAM OIL CLEANERS
AUTO-LITE SPARK PLUGS

Compliments of

SOUTHERN BREAD AND CAKES

★

COLUMBIA BAKING COMPANY

Garibaldi & Bruns

104 SOUTH TRYON STREET

Leading Jewelers Since 1896

Eckerd's

CUT RATE DRUG STORE

109 South Tryon 128 North Tryon

Creators of Reasonable Drug Prices

Compliments of

WADE MANUFACTURING COMPANY

When She Says "Yes!"

VISIT

M. B. SMITH Jewelers

VILLAS BROTHERS
SERVICE STATION

1000 S. Tryon Street

Amoco Products

Your Guarantee of Goodness

Swinson
FOOD PRODUCTS

POTATO CHIPS

SALTED PEANUTS

CHARLOTTE, N. C.

S&P.
FOOD PRODUCTS
PEANUT PRODUCTS
CANDIES AND POTATO CHIPS
SWINSON FOOD PRODUCTS
CHARLOTTE, N. C.

PEANUT
BUTTER
SANDWICHES

CANDIES

Compliments of

The Bank of Charlotte

ERNEST ELLISON, INC.

R. E. ELLISON L. R. TEAL

"Just Insurance"

115 E. Fourth Street

CHARLOTTE, N. C.

Phone 3-1146

Compliments of

Southern Investment Company
INCORPORATED

STATE—MUNICIPAL—CORPORATE

SECURITIES

SHIP AHOY

Charlotte's Leading Restaurant

Compliments of

Raylass Department Stores, Inc.

Everything to Wear for the Entire Family

121 West Trade St.

CHARLOTTE, N. C.

DULIN HARDWARE COMPANY

VALSPAR PAINT AND VARNISH

BRIDLES, SADDLES AND RIDING EQUIPMENT

115 S. College St. Phone 3-6145

Charlotte Fish and Oyster Co.

CHOATE RENTAL COMPANY

REAL ESTATE

PROPERTY MANAGEMENT

REAL ESTATE LOANS

PHONE 5097

PRITCHARD PAINT AND GLASS CO.

DIAL 6148

ATKINSON-NORFLEET, Inc.

DODGE—PLYMOUTH AUTOMOBILES

DODGE JOB-RATED TRUCKS AND COMMERCIAL CARS

Sales and Service

ATKINSON-NORFLEET, Inc.

Corner 5th and Poplar Streets Phone 7151

CHARLOTTE, NORTH CAROLINA

How Does Your Home Look To The Passerby?

Plan now to make improvements when materials are available. It's fun to make additions to your home with our modern products.

BIRD ASPHALT SHINGLES
H&S
CURTIS WOODWORK
LUMBER COMPANY.
SOUTH MINT ST. AT THE OLD BALL PARK
PHONE 5191

Compliments of

DE SOTO PLYMOUTH

DE SOTO APPROVED SERVICE PLYMOUTH

EVERETT-NOBLE MOTORS

101 N. GRAHAM STREET

KELLEY IRON WORKS

801-811 WEST FIRST STREET

J. O. JONES, INC.

Home of HART-SCHAFFNER AND MARX CLOTHES

208 S. TRYON STREET

Enjoy LANCE

The HOUSE OF LANCE Charlotte, N.C.

PEANUT BUTTER SANDWICHES

with your drink

King's Business College In Charlotte

SECRETARIAL, ACCOUNTING AND GENERAL BUSINESS COURSES FOR HIGH SCHOOL AND COLLEGE GRADUATES

ESTABLISHED IN 1901 King's Business College was founded in 1901 and has grown to be one of the largest and most popular schools in the Carolinas. A large school can afford better equipment, a larger, better-qualified corps of teachers, and is able to provide a better employment service.

NATIONALLY ACCREDITED APPROVED SCHOOL King's Business College of Charlotte is fully accredited by the National Association of Accredited Commercial Schools, a member of the National Council of Business Schools and the North Carolina Association of Commercial Schools.

ATTEND A GOOD SCHOOL Preparation for your business career is so vital a matter that the selection of the school should be made only after a most thorough investigation. KING'S maintains high standards, and invites your consideration on the basis of the kind of training which will qualify you for a superior position.

Further information regarding courses, tuition, time required, and Placement Service will be furnished by mail or telephone on request.

LARKWOOD
"VAMP TOE" HOSIERY

Manufactured by

CHADBOURN HOSIERY MILLS, Inc.

CHARLOTTE, N. C.

EXPECT TO BE THRILLED—WHEN YOU HEAR THE NEW

RCA VICTOR

"Golden Throat"

Only R. C. A. Brings You The New "Golden Throat"—An Experience in Musical Enjoyment You'll Never Forget

Southern Radio Corporation

Carolina Home of The Victor Dog

Wholesale Distributors for RCA Victor Products

CHARLOTTE, N. C.

Compliments of

Standard Ice and Fuel Company

COAL FUEL OIL

COLD STORAGE

CHARLOTTE, N. C.

POLLOCK'S

Beautiful Shoes

134 N. Tryon Street

E. J. SMITH CO.

1100 Elizabeth Avenue

Lawn Mowers Grass Seeds

keep informed!

One of the best ways to do it is to continue reading The Charlotte Observer, because it brings you ALL the news, and the *additional* things you want in a newspaper—the best sports pages, the best society and homemaking features, the most popular comics, and the leading columnists, plus full coverage of school events. It's YOUR complete newspaper!

You're graduating into a world where the best-informed person is the one who gets ahead. Keep informed by reading

The Charlotte Observer

The Foremost Newspaper of the Two Carolinas

Compliments of

SNOOK BROTHERS, Inc.

REFRIGERATORS for over 20 years

1016-1018 Central Avenue

Frigidaire Home Appliances Frigidaire Commercial Refrigeration

Service on All Makes

P. O. Box 1657 Phone 7169—4-3004

ATLANTIC SUPPLY COMPANY

TEXTILE MACHINERY & SUPPLIES

CHARLOTTE 1, N. C.

Biltmore Dairy Farms

SINCE 1897

"FINEST QUALITY DAIRY PRODUCTS"

2000 W. Morehead Street

MACK TRUCK AND BUSSES

1400 South Mint Street

Phone 3-7181

CONGRATULATIONS

Advance Your Education by Completing One of Our Diploma Courses.

Experienced college trained faculty, audio visual aids in the skilled subjects, personality development, and human relations.

You are Invited to Visit The School at Any Time

Member National Council of Private Business Schools

EVANS COLLEGE OF COMMERCE

330½ N. Tryon St. Phone 3-2255

Schools also in Gastonia and Hickory

Compliments of

JONES DRY CLEANING COMPANY

★

1601 East Fourth Street

Phone 4-1476

TRYON BAKERY

HIGH QUALITY

BREAD—ROLLS—PIES—CAKES

402 S. Tryon Phone 2-4783

STARNES SIGN CO.

"Tell the world with signs"

CHARLOTTE, N. C.

Helping You Get More Miles From Your Tires

That's our Business

FISK

TIRES AND TUBES

EXPERT RECAPPING

WHEEL ALIGNING

AND BALANCING

Reg. U.S. Pat. Off.

All Work by Trained and Experienced Men

WITT TIRE CO.

614 South Tryon Street

CHARLOTTE, N. C.

WINSTEAD PERSONAL REAL ESTATE SERVICE

915 INDEPENDENCE BUILDING

CHARLOTTE, N. C.

Sales

RESIDENTIAL, BUSINESS, INVESTMENT Telephone 3-1697 or 4-4761

The
PHOTOGRAPHIC WORK
in this annual was made
by

DUNBAR
STUDIO

•

CHARLOTTE
NORTH CAROLINA

•

Specialists
in Annuals

CHARLOTTE
ENGRAVING
COMPANY
Engravers and Designers of College Yearbooks
CHARLOTTE, N. C.

OBSERVER
PRINTING
HOUSE
CHARLOTTE
N.C.

CHARLOTTE MECKLENBURG PUBLIC LIBRARY
3 3114 03943 9468